

HUR800 TABLE E7 : CIVILIAN EMPLOYED AGED 15 AND OVER IN AUGUST 1980 BY SEX * MARITAL STATUS(FEMALES ONLY) * INDUSTRY * FT/PT STATUS(TOTALS ONLY) * STATUS OF WORKER * AVERAGE HOURS WORKED LAST WEEK ON 1981 CENSUS BENCHMARKS

New South Wales, Employed, Employers

	Males		Females				Persons			
	Employed	AV HOURS	MARRIED		NOT MARRIED		TOTAL		Employed	AV HOURS
			Employed	AV HOURS	Employed	AV HOURS	Employed	AV HOURS		
Agriculture and services to agriculture.....	11,802	56.957	3,249	25.853	901	27.537	4,150	26.218	15,952	48.960
Forestry and logging, fishing and hunting.....	879	67.122	402	5.084	402	6.084	1,281	47.976
Mining.....	7,433	57.779	2,078	29.489	2,078	29.489	9,511	51.597
Manufacturing.....										
Food, beverages and tobacco.....	479	71.204	177	65.000	177	65.000	656	69.529
Metal products....	1,371	62.459	218	10.000	218	10.000	1,589	55.270
Other manufacturing.....	5,583	55.478	1,684	28.277	1,684	28.277	7,268	49.176
Electricity, gas and water.....	11,027	44.888	1,339	12.828	1,339	12.828	12,366	41.417
Construction.....	30,175	54.705	14,840	36.331	1,202	44.318	16,042	36.929	46,217	48.535
Wholesale and retail trade.....	4,712	50.954	1,110	38.127	1,110	38.127	5,822	48.508
Wholesale trade.....	25,464	55.399	13,730	36.185	1,202	44.318	14,932	36.840	40,396	48.539
Retail trade.....	4,502	46.667	408	29.336	408	29.336	4,911	45.227
Transport and storage.....
Communication.....
Finance, property and business services.....	8,392	45.917	1,322	22.847	646	6.685	1,968	17.541	10,360	40.528
Public administration and defence.....	6,790	51.252	3,077	34.916	652	36.970	3,730	35.275	10,519	45.587
Community services..	6,775	59.126	4,837	36.318	1,115	51.611	5,952	39.183	12,726	49.799
Recreation, personal and other services	87,775	52.981	31,552	32.623	4,516	36.328	36,069	33.087	123,843	47.187
Total.....	85,963	53.646	17,529	47.397	2,772	50.895	20,301	47.875	106,263	52.543
Full-time workers...	1,812	21.412	14,023	14.155	1,745	13.191	15,768	14.049	17,580	14.808
Part-time workers...										

See footnotes at end of table.

A1

Agriculture
services
agriculture.....
Forestry and
logging,
and hunti
Mining.....
Manufacturi
Food, bev
and tobac
Metal pro
Other
manufactu
Electricity
water...
Constructi
Wholesale
trade...
Wholesale
Retail tra
Transport
storage...
Communicat
Finance, p
and busi
services
Public
administ
defence...
Community
Recreation
and othe
Total.....
Full-time
Part-time

See footno

HUR800 TABLE E7 : CIVILIAN EMPLOYED AGED 15 AND OVER IN AUGUST 1980 BY SEX * MARITAL STATUS(FEMALES ONLY) * INDUSTRY * FT/PT STATUS(TOTALS ONLY) * STATUS OF WORKER * AVERAGE HOURS WORKED LAST WEEK ON 1981 CENSUS BENCHMARKS-Continued

New South Wales, Employed, Self-employed

	Males		Females				Persons			
	Employed	AV HOURS	MARRIED		NOT MARRIED		TOTAL			
			Employed	AV HOURS	Employed	AV HOURS	Employed	AV HOURS		
Agriculture and services to agriculture.....	36,888	54.570	9,588	31.540	929	23.969	10,517	30.872	47,405	49.312
Forestry and logging, fishing and hunting.....	3,226	43.294	212	40.000	212	40.000	3,438	43.091
Mining.....	244	40.000	244	40.000	244	40.000
Manufacturing.....	6,878	40.995	1,318	26.016	226	.000	1,543	26.214	8,421	37.553
Food, beverages and tobacco.....	226	.000	226	.000	226	.000
Metal products....	701	42.453	701	42.453
Other manufacturing.....	6,177	40.829	1,092	31.388	226	.000	1,318	26.016	7,495	38.224
Electricity, gas and water.....
Construction.....	38,587	37.966	4,562	13.724	4,562	13.724	43,149	35.403
Wholesale and retail trade.....	29,678	52.021	17,318	32.875	2,583	56.886	19,901	35.992	49,579	45.587
Wholesale trade.....	4,293	43.927	2,132	15.381	2,132	15.381	6,425	34.455
Retail trade.....	25,385	53.389	15,186	35.331	2,583	56.886	17,769	38.465	43,154	47.244
Transport and storage.....	15,062	46.143	2,699	26.267	223	45.000	2,922	27.695	17,984	43.146
Communication.....	206	40.000	206	40.000	206	40.000
Finance, property and business services.....	8,298	31.576	2,792	27.753	430	18.150	3,222	26.472	11,520	30.148
Public administration and defence.....
Community services..	2,875	24.689	3,162	14.922	1,128	23.273	4,290	17.119	7,165	20.156
Recreation, personal and other services	7,276	35.821	5,245	28.120	2,191	33.066	7,435	29.577	14,712	32.666
Total.....	149,012	45.244	46,896	28.151	7,914	37.141	54,810	29.449	203,822	40.996
Full-time workers...	131,854	48.807	20,868	47.278	5,930	45.707	26,798	46.930	158,652	48.490
Part-time workers...	17,157	17.859	26,028	12.817	1,984	11.544	28,012	12.727	45,170	14.676

See footnotes at end of table.

B1

Agriculture services to agriculture
Forestry and logging, fishing and hunting
Mining
Manufacturing
Food, beverages and tobacco
Metal products
Other manufacturing
Electricity, gas and water
Construction
Wholesale and retail trade
Wholesale trade
Retail trade
Transport and storage
Communication
Finance, property and business services
Public administration and defence
Community services
Recreation, personal and other services
Total
Full-time
Part-time

See footno

HUR800 TABLE E7 : CIVILIAN EMPLOYED AGED 15 AND OVER IN AUGUST 1980 BY SEX * MARITAL STATUS(FEMALES ONLY) * INDUSTRY * FT/PT STATUS(TOTALS ONLY) * STATUS OF WORKER * AVERAGE HOURS WORKED LAST WEEK ON 1981 CENSUS BENCHMARKS-Continued

New South Wales, Employed, Wage and salary earners

	Males		Females				Persons			
	Employed	AV HOURS	MARRIED		NOT MARRIED		TOTAL			
			Employed	AV HOURS	Employed	AV HOURS	Employed	AV HOURS		
Agriculture and services to agriculture.....	31,252	44.160	3,559	21.900	2,696	38.545	6,255	29.074	37,507	41.644
Forestry and logging, fishing and hunting.....	4,953	35.784	214	.000	214	.000	5,167	34.300
Mining.....	28,322	39.070	1,309	32.882	239	37.000	1,549	33.518	29,871	38.782
Manufacturing.....	338,456	39.122	68,807	34.629	35,700	36.872	104,507	35.395	442,963	38.243
Food, beverages and tobacco.....	41,050	38.756	6,962	36.081	6,440	38.106	13,402	37.054	54,452	38.337
Metal products....	89,057	38.238	5,427	32.247	3,345	31.363	8,772	31.910	97,829	37.671
Other manufacturing....	208,349	39.571	56,418	34.679	25,915	37.277	82,333	35.497	290,682	38.417
Electricity, gas and water.....	44,509	35.910	1,119	33.916	3,862	34.018	4,981	33.995	49,490	35.717
Construction.....	97,913	38.454	6,620	28.286	3,157	31.397	9,778	29.291	107,691	37.622
Wholesale and retail trade.....	194,087	38.978	78,870	26.600	75,992	28.464	154,863	27.514	348,950	33.890
Wholesale trade.....	81,956	40.869	18,630	30.941	15,865	35.435	34,495	33.008	116,451	38.540
Retail trade.....	112,131	37.596	60,240	25.257	60,128	26.624	120,368	25.940	232,499	31.561
Transport and storage.....	93,422	38.783	8,841	31.008	8,145	37.588	16,986	34.163	110,408	38.073
Communication.....	33,504	34.885	5,039	26.216	5,025	34.809	10,063	30.506	43,568	33.874
Finance, property and business services.....	88,222	37.341	43,363	26.907	49,736	33.953	93,099	30.671	181,321	33.916
Public administration and defence.....	57,438	34.433	9,286	27.711	15,559	32.428	24,845	30.665	82,283	33.295
Community services..	109,416	38.005	116,859	29.171	93,318	35.192	210,177	31.845	319,593	33.954
Recreation, personal and other services	47,194	38.517	37,188	23.446	27,781	30.270	64,969	26.364	112,163	31.478
Total.....	1,168,689	38.396	381,077	28.703	321,209	33.268	702,286	30.700	1,870,975	35.507
Full-time workers...	1,113,455	39.483	223,949	36.781	262,715	37.179	486,664	36.996	1,600,119	38.727
Part-time workers...	55,234	16.491	157,127	17.189	58,495	14.607	215,622	16.489	270,856	16.489

See footnotes at end of table.

HUR800 TABLE E7
FT/PT STATUS

South Austr

Agriculture services to agriculture
Forestry and logging, fishing and hunting
Mining
Manufacturing
Food, beverages and tobacco
Metal products
Other manufacturing
Electricity, gas and water
Construction
Wholesale and retail trade
Wholesale trade
Retail trade
Transport and storage
Communication
Finance, property and business services
Public administration and defence
Community services
Recreation, personal and other services
Total
Full-time workers
Part-time workers

See footnotes

HUR800 TABLE E7

HUR800 TABLE E7 : CIVILIAN EMPLOYED AGED 15 AND OVER IN AUGUST 1980 BY SEX * MARITAL STATUS(FEMALES ONLY) * INDUSTRY * FT/PT STATUS(TOTALS ONLY) * STATUS OF WORKER * AVERAGE HOURS WORKED LAST WEEK ON 1981 CENSUS BENCHMARKS-Continued

New South Wales. Employed. Unpaid family helpers

	Males		Females				Persons			
	Employed	AV HOURS	MARRIED		NOT MARRIED		TOTAL		Employed	AV HOURS
			Employed	AV HOURS	Employed	AV HOURS	Employed	AV HOURS		
Agriculture and services to agriculture.....	2,491	49.157	1,397	45.675	433	23.447	1,830	40.413	4,320	45.454
Forestry and logging, fishing and hunting.....
Mining.....
Manufacturing.....
Food, beverages and tobacco.....
Metal products.....
Other manufacturing.....
Electricity, gas and water.....
Construction.....	249	66.000	177	50.000	220	20.000	397	33.377	646	45.955
Wholesale and retail trade.....	461	51.823	667	25.574	236	45.000	903	30.650	1,364	37.802
Wholesale trade.....	210	15.000	210	15.000	210	15.000
Retail trade.....	461	51.823	457	30.445	236	45.000	693	35.403	1,153	41.961
Transport and storage.....
Communication.....
Finance, property and business services.....	231	20.000	231	20.000
Public administration and defence.....
Community services..
Recreation, personal and other services	440	32.648	659	28.563	659	28.563	1,099	30.197
Total.....	3,871	46.940	2,900	37.425	889	28.315	3,789	35.287	7,661	41.176
Full-time workers...	3,166	52.604	1,581	51.727	236	45.000	1,817	50.853	4,983	51.965
Part-time workers...	705	21.506	1,319	20.285	653	22.286	1,972	20.948	2,677	21.095

See footnotes at end of table.

D1

Agriculture and services to agriculture.....
Forestry and logging, fishing and hunting.....
Mining.....
Manufacturing.....
Food, beverages and tobacco.....
Metal products.....
Other manufacturing.....
Electricity, gas and water.....
Construction.....
Wholesale and retail trade.....
Wholesale trade.....
Retail trade.....
Transport and storage.....
Communication.....
Finance, property and business services.....
Public administration and defence.....
Community services..
Recreation, personal and other services.....
Total.....
Full-time workers.....
Part-time workers.....

See footnotes

HUR800 TABLE E7 : CIVILIAN EMPLOYED AGED 15 AND OVER IN AUGUST 1980 BY SEX * MARITAL STATUS(FEMALES ONLY) * INDUSTRY * FT/PT STATUS(TOTALS ONLY) * STATUS OF WORKER * AVERAGE HOURS WORKED LAST WEEK ON 1981 CENSUS BENCHMARKS-Continued

New South Wales, Employed, Total

	Males		Females				Persons			
	Employed	AV HOURS	MARRIED		NOT MARRIED		TOTAL			
			Employed	AV HOURS	Employed	AV HOURS	Employed	AV HOURS		
Agriculture and services to agriculture.....	82,432	50.801	17,794	29.683	4,959	32.497	22,752	30.296	105,185	46.366
Forestry and logging, fishing and hunting.....	9,058	41.500	828	13.184	828	13.184	9,886	39.129
Mining.....	28,566	39.078	1,309	32.882	239	37.000	1,549	33.518	30,115	38.792
Manufacturing.....	352,767	39.551	72,203	34.324	35,925	36.641	108,128	35.094	460,895	38.506
Food, beverages and tobacco.....	41,529	39.130	7,364	35.671	6,440	38.106	13,804	36.807	55,333	38.551
Metal products....	91,129	38.635	5,645	31.388	3,345	31.363	8,990	31.379	100,119	37.983
Other manufacturing.....	220,109	40.010	59,194	34.436	26,140	36.955	85,334	35.208	305,443	38.669
Electricity, gas and water.....	44,509	35.910	1,119	33.916	3,862	34.018	4,981	33.995	49,490	35.717
Construction.....	147,777	38.853	12,698	21.728	3,377	30.655	16,075	23.603	163,852	37.357
Wholesale and retail trade.....	254,400	42.388	111,695	28.859	80,014	29.668	191,709	29.197	446,110	36.719
Wholesale trade.....	90,960	41.535	22,083	29.648	15,865	35.435	37,947	32.067	128,908	38.748
Retail trade.....	163,440	42.862	89,613	28.665	64,149	28.242	153,762	28.489	317,202	35.895
Transport and storage.....	112,986	40.079	11,948	29.880	8,367	37.786	20,316	33.136	133,302	39.021
Communication.....	33,504	34.885	5,039	26.216	5,230	35.014	10,269	30.697	43,773	33.902
Finance, property and business services.....	105,143	37.532	47,477	26.844	50,812	33.473	98,289	30.271	203,432	34.024
Public administration and defence.....	57,438	34.433	9,286	27.711	15,559	32.428	24,845	30.665	82,283	33.295
Community services..	119,080	38.439	123,098	28.949	95,099	35.063	218,197	31.614	337,277	34.023
Recreation, personal and other services	61,685	40.421	47,928	25.327	31,087	31.233	79,015	27.650	140,700	33.249
Total.....	1,409,347	40.052	462,424	28.969	334,529	33.196	796,953	30.744	2,206,300	36.690
Full-time workers...	1,334,439	41.348	263,927	38.406	271,652	37.512	535,579	37.952	1,870,017	40.375
Part-time workers...	74,908	16.971	198,498	16.422	62,877	14.551	261,374	15.972	336,283	16.195

See footnotes at end of table.

Agriculture and services to agriculture.....
Forestry and logging, fishing and hunting.....
Mining.....
Manufacturing.....
Food, beverages and tobacco.....
Metal products....
Other manufacturing.....
Electricity, gas and water.....
Construction.....
Wholesale and retail trade.....
Wholesale trade.....
Retail trade.....
Transport and storage.....
Communication.....
Finance, property and business services.....
Public administration and defence..
Community services..
Recreation, personal and other services
Total.....
Full-time workers...
Part-time workers...

See footnotes

HUR800 TABLE E7 : CIVILIAN EMPLOYED AGED 15 AND OVER IN AUGUST 1980 BY SEX * MARITAL STATUS(FEMALES ONLY) * INDUSTRY * FT/PT STATUS(TOTALS ONLY) * STATUS OF WORKER * AVERAGE HOURS WORKED LAST WEEK ON 1981 CENSUS BENCHMARKS-Continued

Victoria, Employed, Employers

	Males		Females				Persons			
	Employed	AV HOURS	MARRIED		NOT MARRIED		TOTAL			
			Employed	AV HOURS	Employed	AV HOURS	Employed	AV HOURS		
Agriculture and services to agriculture.....	10,905	49.019	5,553	23.854	176	56.000	5,729	24.841	16,633	40.692
Forestry and logging, fishing and hunting.....	255	60.000	255	60.000
Mining.....	5,552	52.659	1,782	35.162	1,782	35.162	7,334	48.407
Manufacturing.....										
Food, beverages and tobacco.....	817	50.685	405	39.060	405	39.060	1,222	46.832
Metal products....	434	42.500	215	45.000	215	45.000	649	43.328
Other manufacturing.....	4,301	54.059	1,162	31.985	1,162	31.985	5,463	49.363
Electricity, gas and water.....	7,294	38.854	1,076	15.736	1,076	15.736	8,369	35.883
Construction.....	19,566	53.551	8,823	36.724	439	52.554	9,262	37.474	28,829	48.386
Wholesale and retail trade.....	2,815	57.328	606	23.053	606	23.053	3,421	51.253
Wholesale trade.....	16,751	52.916	8,217	37.733	439	52.554	8,656	38.484	25,407	48.000
Retail trade.....										
Transport and storage.....	1,805	55.146	210	2.000	210	2.000	2,015	49.601
Communication.....	216	.000	216	.000	216	.000
Finance, property and business services.....	6,037	51.303	1,562	22.605	231	84.000	1,793	30.515	7,831	46.542
Public administration and defence.....	5,819	56.281	645	22.435	224	80.000	869	37.276	6,689	53.811
Community services..	3,630	55.893	3,145	48.664	239	43.000	3,384	48.264	7,014	52.211
Recreation, personal and other services	60,864	51.149	23,013	32.127	1,309	61.523	24,322	33.709	85,186	46.169
Total.....	57,823	52.704	11,049	52.977	1,309	61.523	12,358	53.882	70,182	52.912
Full-time workers...	3,040	21.563	11,964	12.873	11,964	12.873	15,004	14.634
Part-time workers...										

See footnotes at end of table.

F1

Agriculture services to agriculture...
 Forestry and logging, and hunting...
 Mining...
 Manufacturing...
 Food, bev and tobac...
 Metal pro...
 Other manufactu...
 Electricity water...
 Constructio...
 Wholesale a trade...
 Wholesale t...
 Retail trad...
 Transport & storage...
 Communicati...
 Finance, pr and busin services...
 Public administr defence...
 Community s...
 Recreation, and other...
 Total...
 Full-time w...
 Part-time w...

See footnot

HUR800 TABLE E7 : CIVILIAN EMPLOYED AGED 15 AND OVER IN AUGUST 1980 BY SEX * MARITAL STATUS(FEMALES ONLY) * INDUSTRY * FT/PT STATUS(TOTALS ONLY) * STATUS OF WORKER * AVERAGE HOURS WORKED LAST WEEK ON 1981 CENSUS BENCHMARKS-Continued

Victoria, Employed, Self-employed

	Males		Females				Persons			
	Employed	AV HOURS	MARRIED		NOT MARRIED		TOTAL			
			Employed	AV HOURS	Employed	AV HOURS	Employed	AV HOURS		
Agriculture and services to agriculture.....	37,205	56.526	16,284	34.492	851	58.539	17,135	35.686	54,341	49.955
Forestry and logging, fishing and hunting.....	840	41.257	840	41.257
Mining.....	6,269	43.875	1,150	24.878	688	23.536	1,838	24.376	8,107	39.454
Manufacturing.....										
Food, beverages and tobacco.....	607	5.493	607	5.493
Metal products....	1,170	41.791	269	35.000	269	35.000	1,440	40.521
Other manufacturing.....	4,491	49.609	881	21.783	688	23.536	1,569	22.552	6,060	42.605
Electricity, gas and water.....	222	52.000	222	52.000
Construction.....	29,496	37.808	3,018	10.279	3,018	10.279	32,514	35.253
Wholesale and retail trade.....	24,803	53.268	16,864	34.912	2,904	30.910	19,768	34.324	44,570	44.866
Wholesale trade.....	3,009	43.977	2,374	20.496	285	40.000	2,659	22.587	5,668	33.943
Retail trade.....	21,793	54.551	14,490	37.273	2,619	29.921	17,109	36.148	38,902	46.457
Transport and storage.....	9,623	44.490	831	14.154	831	14.154	10,453	42.079
Communication.....	230	45.000	230	45.000
Finance, property and business services.....	9,116	41.888	2,097	8.588	897	21.553	2,994	12.473	12,111	34.615
Public administration and defence.....	1,524	35.671	1,092	9.588	1,766	16.934	2,857	14.127	4,382	21.622
Community services..										
Recreation, personal and other services	7,024	40.870	4,321	18.490	1,114	37.797	5,435	22.448	12,460	32.833
Total.....	126,354	47.664	45,657	29.134	8,220	30.064	53,877	29.276	180,231	42.167
Full-time workers...	115,408	50.575	18,316	54.408	3,764	50.340	22,080	53.715	137,488	51.079
Part-time workers...	10,946	16.974	27,341	12.203	4,456	12.934	31,797	12.306	42,742	13.501

See footnotes at end of table.

G1

Agriculture and services to agriculture.....
Forestry and logging, fishing and hunting.....
Mining.....
Manufacturing.....
 Food, beverages and tobacco.....
 Metal products....
 Other manufacturing.....
 Electricity, gas and water.....
Construction.....
Wholesale and retail trade.....
 Wholesale trade.....
 Retail trade.....
Transport and storage.....
Communication.....
Finance, property and business services.....
Public administration and defence..
Community services..
 Recreation, personal and other services
Total.....
Full-time workers...
Part-time workers...

See footnot

HUR800 TABLE E7 : CIVILIAN EMPLOYED AGED 15 AND OVER IN AUGUST 1980 BY SEX * MARITAL STATUS(FEMALES ONLY) * INDUSTRY * FT/PT STATUS(TOTALS ONLY) * STATUS OF WORKER * AVERAGE HOURS WORKED LAST WEEK ON 1981 CENSUS BENCHMARKS-Continued

Victoria, Employed, Wage and salary earners

	Males		Females				Persons			
	Employed	AV HOURS	MARRIED		NOT MARRIED		TOTAL			
			Employed	AV HOURS	Employed	AV HOURS	Employed	AV HOURS		
Agriculture and services to agriculture.....	16,922	44.110	2,652	21.790	894	18.429	3,545	20.943	20,467	40.096
Forestry and logging, fishing and hunting.....	2,175	33.612	192	40.000	192	40.000	2,367	34.131
Mining.....	3,419	44.867	35,337	35.648	120,127	34.626	403,855	38.096
Manufacturing.....	283,728	39.566	84,790	34.199	35,337	35.648	120,127	34.626	403,855	38.096
Food, beverages and tobacco.....	36,737	40.303	9,891	33.144	5,278	30.143	15,169	32.100	51,906	37.906
Metal products.....	33,596	40.787	3,993	33.236	2,004	37.081	5,997	34.521	39,593	39.838
Other manufacturing.....	213,395	39.247	70,907	34.401	28,055	36.581	98,961	35.019	312,356	37.907
Electricity, gas and water.....	39,588	38.101	670	25.066	1,579	38.581	2,249	34.555	41,838	37.911
Construction.....	58,914	38.753	4,702	25.615	2,238	41.124	6,940	30.617	65,854	37.895
Wholesale and retail trade.....	151,871	38.886	54,728	27.431	62,330	28.689	117,058	28.101	268,928	34.192
Wholesale trade.....	59,309	41.075	14,487	32.924	12,445	32.722	26,932	32.830	86,241	38.500
Retail trade.....	92,562	37.484	40,242	25.454	49,884	27.683	90,126	26.688	182,688	32.158
Transport and storage.....	58,196	38.811	7,106	29.913	5,579	34.981	12,685	32.142	70,881	37.618
Communication.....	21,798	36.698	4,831	34.379	2,431	42.277	7,262	37.022	29,060	36.779
Finance, property and business services.....	65,038	39.449	22,780	27.707	26,854	34.408	49,634	31.333	114,672	35.936
Public administration and defence.....	51,155	36.964	15,200	26.113	12,967	27.321	28,167	26.669	79,323	33.308
Community services..	89,853	38.277	100,466	26.688	70,522	34.456	170,989	29.892	260,842	32.780
Recreation, personal and other services	28,395	35.456	21,433	20.410	19,600	25.301	41,034	22.746	69,429	27.944
Total.....	871,052	38.869	319,359	28.562	240,523	32.126	559,882	30.093	1,430,934	35.435
Full-time workers...	828,001	40.113	187,881	36.848	190,184	37.243	378,065	37.047	1,206,066	39.152
Part-time workers...	43,051	14.954	131,478	16.720	50,340	12.792	181,817	15.633	224,869	15.503

See footnotes at end of table.

H1

Agriculture services
agriculture
Forestry and logging, and hunting
Mining.....
Manufacturing
Food, bev and tobac
Metal pro
Other
manufactu
Electricity water....
Constructio
Wholesale a trade....
Wholesale t
Retail trad
Transport a storage..
Communicati
Finance, pr and busin services..
Public administr
defence..
Community s
Recreation and other
Total.....
Full-time w
Part-time w

See footnot

HUR800 TABLE E7 : CIVILIAN EMPLOYED AGED 15 AND OVER IN AUGUST 1980 BY SEX * MARITAL STATUS(FEMALES ONLY) * INDUSTRY * FT/PT STATUS(TOTALS ONLY) * STATUS OF WORKER * AVERAGE HOURS WORKED LAST WEEK ON 1981 CENSUS BENCHMARKS-Continued

Victoria, Employed, Unpaid family helpers

	Males		Females				Persons			
	Employed	AV HOURS	MARRIED		NOT MARRIED		TOTAL			
			Employed	AV HOURS	Employed	AV HOURS	Employed	AV HOURS		
Agriculture and services to agriculture.....	2,045	30.444	421	21.781	920	45.608	1,341	38.126	3,386	33.486
Forestry and logging, fishing and hunting.....
Mining.....
Manufacturing.....	210	20.000	679	24.100	679	24.100	888	23.133
Food, beverages and tobacco.....	225	15.000	225	15.000	225	15.000
Metal products.....	210	20.000	210	20.000
Other manufacturing.....	454	28.609	454	28.609	454	28.609
Electricity, gas and water.....
Construction.....	210	26.000	210	26.000
Wholesale and retail trade.....	430	56.299	895	25.134	229	57.000	1,123	31.616	1,554	38.454
Wholesale trade.....	211	40.000	211	40.000
Retail trade.....	219	72.000	895	25.134	229	57.000	1,123	31.616	1,343	38.210
Transport and storage.....
Communication.....	238	45.000	238	45.000	238	45.000
Finance, property and business services.....	463	38.444	463	38.444	463	38.444
Public administration and defence.....
Community services..
Recreation, personal and other services
Total.....	2,894	33.211	2,697	28.394	1,148	47.875	3,845	34.212	6,739	33.782
Full-time workers...	1,151	46.875	1,156	42.272	921	55.971	2,077	48.349	3,228	47.823
Part-time workers...	1,743	24.190	1,541	17.985	227	15.000	1,768	17.602	3,511	20.873

See footnotes at end of table.

Agriculture services to agriculture
Forestry and logging, fishing and hunting
Mining
Manufacturing
Food, beverages and tobacco
Metal products
Other manufacturing
Electricity, gas and water
Construction
Wholesale and retail trade
Wholesale trade
Retail trade
Transport and storage
Communication
Finance, property and business services
Public administration and defence
Community services
Recreation, personal and other services
Total
Full-time workers
Part-time workers

See footnot

HUR800 TABLE E7 : CIVILIAN EMPLOYED AGED 15 AND OVER IN AUGUST 1980 BY SEX * MARITAL STATUS(FEMALES ONLY) * INDUSTRY * FT/PT STATUS(TOTALS ONLY) * STATUS OF WORKER * AVERAGE HOURS WORKED LAST WEEK ON 1981 CENSUS BENCHMARKS-Continued

Victoria, Employed, Total

	Males		Females				Persons			
	Employed	AV HOURS	MARRIED		NOT MARRIED		TOTAL		Employed	AV HOURS
			Employed	AV HOURS	Employed	AV HOURS	Employed	AV HOURS		
Agriculture and services to agriculture.....	67,076	51.378	24,909	30.553	2,841	41.574	27,750	31.682	94,827	45.614
Forestry and logging, fishing and hunting.....	3,270	37.637	192	40.000	192	40.000	3,462	37.769
Mining.....	3,419	44.867	3,419	44.867
Manufacturing.....	295,759	39.889	88,401	34.020	36,025	35.416	124,426	34.424	420,185	38.271
Food, beverages and tobacco.....	38,162	39.971	10,521	32.984	5,278	30.143	15,799	32.035	53,961	37.647
Metal products....	35,410	40.718	4,477	33.906	2,004	37.081	6,481	34.888	41,891	39.816
Other manufacturing.....	222,187	39.743	73,403	34.176	28,742	36.269	102,146	34.765	324,333	38.175
Electricity, gas and water.....	39,811	38.179	670	25.066	1,579	38.581	2,249	34.555	42,060	37.985
Construction.....	95,913	38.442	8,795	19.145	2,238	41.124	11,034	23.604	106,947	36.911
Wholesale and retail trade.....	196,670	42.197	81,310	29.966	65,901	29.044	147,211	29.553	343,881	36.784
Wholesale trade.....	65,344	41.905	17,467	30.892	12,730	32.885	30,197	31.732	95,541	38.690
Retail trade.....	131,326	42.342	63,844	29.712	53,171	28.125	117,015	28.991	248,340	36.051
Transport and storage.....	69,624	40.020	8,147	27.586	5,579	34.981	13,726	30.592	83,350	38.467
Communication.....	22,028	36.784	5,286	33.454	2,431	42.277	7,716	36.233	29,744	36.641
Finance, property and business services.....	80,192	40.618	26,903	26.105	27,982	34.406	54,885	30.337	135,077	36.441
Public administration and defence.....	51,155	36.964	15,200	26.113	12,967	27.321	28,167	26.669	79,323	33.308
Community services..	97,197	39.314	102,204	26.478	72,512	34.170	174,716	29.671	271,913	33.118
Recreation, personal and other services	39,049	38.330	28,900	23.198	20,954	26.167	49,853	24.446	88,902	30.544
Total.....	1,061,164	40.605	390,725	28.838	251,201	32.284	641,926	30.186	1,703,090	36.678
Full-time workers...	1,002,383	42.051	218,402	39.166	196,179	37.745	414,580	38.493	1,416,964	41.010
Part-time workers...	58,781	15.946	172,323	15.748	55,022	12.812	227,346	15.037	286,127	15.224

See footnotes at end of table.

J1

Agriculture services to agriculture
Forestry and logging, fishing and hunting
Mining.....
Manufacturing
 Food, beverages and tobacco
 Metal products....
 Other manufacturing
Electricity, gas and water....
Construction
Wholesale and retail trade...
Wholesale trade...
Retail trade...
Transport and storage...
Communication...
Finance, property and business services...
Public administration and defence...
Community services..
Recreation, personal and other services
Total.....
Full-time workers...
Part-time workers...

See footnot

HUR800 TABLE E7 : CIVILIAN EMPLOYED AGED 15 AND OVER IN AUGUST 1980 BY SEX * MARITAL STATUS(FEMALES ONLY) * INDUSTRY * FT/PT STATUS(TOTALS ONLY) * STATUS OF WORKER * AVERAGE HOURS WORKED LAST WEEK ON 1981 CENSUS BENCHMARKS-Continued

Queensland, Employed, Employers

	Males		Females				Persons			
	Employed	AV HOURS	MARRIED		NOT MARRIED		TOTAL		Employed	AV HOURS
			Employed	AV HOURS	Employed	AV HOURS	Employed	AV HOURS		
Agriculture and services to agriculture.....	14,697	60.217	4,590	36.486	581	42.098	5,171	37.117	19,868	54.204
Forestry and logging, fishing and hunting.....	835	40.067	835	40.067
Mining.....	170	.000	170	.000
Manufacturing.....	4,125	45.703	1,841	17.465	143	.000	1,984	16.204	6,109	36.121
Food, beverages and tobacco.....	633	41.678	331	2.295	331	2.295	964	28.148
Metal products....	790	42.183	322	21.400	322	21.400	1,112	36.163
Other manufacturing....	2,702	47.674	1,188	20.625	143	.000	1,331	18.405	4,034	38.015
Electricity, gas and water.....
Construction.....	9,271	44.936	2,015	9.367	2,015	9.367	11,285	38.586
Wholesale and retail trade.....	13,155	59.481	7,412	37.109	782	38.958	8,194	37.285	21,348	50.962
Wholesale trade.....	1,938	51.889	629	40.928	629	40.928	2,568	49.202
Retail trade.....	11,216	60.793	6,782	36.755	782	38.958	7,564	36.982	18,781	51.203
Transport and storage.....	1,785	48.694	612	17.243	612	17.243	2,397	40.660
Communication.....
Finance, property and business services.....	3,754	48.164	167	77.000	167	77.000	3,921	49.391
Public administration and defence.....
Community services..	3,316	43.742	594	38.534	149	35.000	743	37.825	4,060	42.659
Recreation, personal and other services	3,047	58.589	2,310	46.809	2,310	46.809	5,357	53.509
Total.....	54,154	53.501	19,541	33.160	1,656	36.333	21,197	33.408	75,351	47.849
Full-time workers...	52,867	54.287	11,143	49.353	1,370	42.874	12,512	48.644	65,379	53.207
Part-time workers...	1,287	21.258	8,399	11.676	286	4.988	8,684	11.456	9,972	12.721

See footnotes at end of table.

K1

Agriculture services to agriculture
Forestry and logging, fishing and hunting
Mining
Manufacturing
 Food, beverages and tobacco
 Metal products
 Other manufacturing
Electricity, gas and water
Construction
Wholesale and retail trade
 Wholesale trade
 Retail trade
Transport and storage
Communication
Finance, property and business services
Public administration and defence
Community services
Recreation, personal and other services
Total
Full-time workers
Part-time workers

See footnot

HUR800 TABLE E7 : CIVILIAN EMPLOYED AGED 15 AND OVER IN AUGUST 1980 BY SEX * MARITAL STATUS(FEMALES ONLY) * INDUSTRY * FT/PT STATUS(TOTALS ONLY) * STATUS OF WORKER * AVERAGE HOURS WORKED LAST WEEK ON 1981 CENSUS BENCHMARKS-Continued

Queensland, Employed, Self-employed

	Males		Females				Persons			
	Employed	AV HOURS	MARRIED		NOT MARRIED		TOTAL		Employed	AV HOURS
			Employed	AV HOURS	Employed	AV HOURS	Employed	AV HOURS		
Agriculture and services to agriculture.....	23,307	56.655	6,936	39.172	1,390	40.424	8,325	39.381	31,632	52.109
Forestry and logging, fishing and hunting.....	1,328	55.805	1,328	55.805
Mining.....	1,826	38.596	1,826	38.596
Manufacturing.....	3,601	38.305	1,452	19.805	155	61.000	1,607	23.776	5,208	33.823
Food, beverages and tobacco.....	148	15.000	148	15.000
Metal products....	795	45.820	153	40.000	153	40.000	948	44.881
Other manufacturing.....	2,659	37.356	1,299	17.429	155	61.000	1,454	22.070	4,112	31.952
Electricity, gas and water.....	16,764	40.469	2,774	14.178	145	17.000	2,919	14.318	19,683	36.590
Construction.....	14,266	53.877	11,147	33.933	1,363	24.785	12,510	32.936	26,775	44.093
Wholesale and retail trade.....	2,709	48.845	779	17.368	779	17.368	3,489	41.814
Wholesale trade.....	11,556	55.056	10,367	35.178	1,363	24.785	11,730	33.971	23,287	44.435
Retail trade.....	6,155	44.676	1,243	16.858	1,243	16.858	7,398	40.003
Transport and storage.....	157	48.000	319	25.483	319	25.483	476	32.903
Communication.....	6,386	41.282	1,665	35.461	456	29.932	2,121	34.272	8,507	39.534
Finance, property and business services.....	..	16.789	1,051	13.037	468	16.136	1,520	13.992	2,145	14.807
Public administration and defence.....	2,803	34.934	2,478	32.509	963	33.365	3,440	32.748	6,243	33.729
Community services..	77,218	47.975	29,064	30.979	4,940	31.419	34,003	31.043	111,221	42.799
Recreation, personal and other services	71,201	50.431	14,089	51.006	3,414	41.706	17,503	49.192	88,704	50.186
Total.....	6,017	18.920	14,975	12.138	1,526	8.399	16,501	11.792	22,517	13.697
Full-time workers...										
Part-time workers...										

See footnotes at end of table.

Agriculture services to agriculture
Forestry and logging, fishing and hunting
Mining
Manufacturing
 Food, beverages and tobacco
 Metal products
 Other manufacturing
Electricity, gas and water
Construction
Wholesale and retail trade
 Wholesale trade
 Retail trade
 Transport and storage
 Communication
 Finance, property and business services
 Public administration and defence
 Community services
 Recreation, personal and other services
Total
Full-time workers
Part-time workers

See footnot

HUR800 TABLE E7 : CIVILIAN EMPLOYED AGED 15 AND OVER IN AUGUST 1980 BY SEX * MARITAL STATUS(FEMALES ONLY) * INDUSTRY * FT/PT STATUS(TOTALS ONLY) * STATUS OF WORKER * AVERAGE HOURS WORKED LAST WEEK ON 1981 CENSUS BENCHMARKS-Continued

Queensland, Employed, Wage and salary earners

	Males		Females				Persons			
	Employed	AV HOURS	MARRIED		NOT MARRIED		TOTAL		Employed	AV HOURS
			Employed	AV HOURS	Employed	AV HOURS	Employed	AV HOURS		
Agriculture and services to agriculture.....	20,332	44.265	1,711	17.149	2,866	36.900	4,577	29.516	24,909	41.555
Forestry and logging, fishing and hunting.....	3,353	34.819	156	18.000	156	18.000	3,509	34.073
Mining.....	16,639	26.912	1,132	25.968	1,457	28.314	2,590	27.288	19,229	26.963
Manufacturing.....	107,560	37.199	12,458	29.215	9,781	31.409	22,238	30.180	129,798	35.997
Food, beverages and tobacco.....	29,092	37.248	5,191	27.831	2,311	30.090	7,502	28.527	36,595	35.460
Metal products....	19,448	37.910	1,362	35.592	778	40.956	2,141	37.542	21,588	37.874
Other manufacturing.....	59,020	36.941	5,904	28.960	6,691	30.755	12,596	29.914	71,616	35.705
Electricity, gas and water.....	13,076	35.504	462	34.638	451	40.923	913	37.742	13,989	35.650
Construction.....	66,864	37.348	3,854	23.354	1,374	27.974	5,228	24.569	72,093	36.421
Wholesale and retail trade.....	88,107	37.297	33,033	26.718	34,545	29.183	67,578	27.978	155,685	33.252
Wholesale trade.....	38,907	38.476	7,128	30.161	6,278	33.951	13,406	31.936	52,313	36.800
Retail trade.....	49,201	36.364	25,905	25.771	28,267	28.124	54,171	26.999	103,372	31.456
Transport and storage.....	38,649	38.065	3,098	27.711	3,034	36.905	6,133	32.260	44,782	37.270
Communication.....	8,673	32.861	1,996	22.432	2,570	28.368	4,566	25.773	13,239	30.416
Finance, property and business services.....	31,735	36.005	11,730	28.211	13,671	32.208	25,401	30.362	57,136	33.496
Public administration and defence.....	17,054	32.054	3,944	33.164	6,317	32.414	10,261	32.702	27,315	32.297
Community services..	45,170	33.929	51,329	23.994	38,020	31.622	89,348	27.240	134,518	29.486
Recreation, personal and other services	16,725	38.848	18,442	22.544	18,421	29.388	36,863	25.964	53,588	29.985
Total.....	473,938	36.589	143,344	25.489	132,507	30.887	275,851	28.082	749,789	33.459
Full-time workers...	453,524	37.617	74,859	34.342	104,017	35.185	178,876	34.833	632,400	36.830
Part-time workers...	20,414	13.747	68,485	15.812	28,490	15.196	96,975	15.631	117,389	15.304

See footnotes at end of table.

M1

Agriculture services to agriculture
Forestry and logging, fishing and hunting
Mining.....
Manufacturing
Food, beverages and tobacco
Metal products
Other manufacturing
Electricity, gas and water
Construction
Wholesale and retail trade
Wholesale trade
Retail trade
Transport and storage
Communication
Finance, property and business services
Public administration and defence
Community services
Recreation, personal and other services
Total.....
Full-time workers
Part-time workers

See footnot

HUR800 TABLE E7 : CIVILIAN EMPLOYED AGED 15 AND OVER IN AUGUST 1980 BY SEX * MARITAL STATUS(FEMALES ONLY) * INDUSTRY * FT/PT STATUS(TOTALS ONLY) * STATUS OF WORKER * AVERAGE HOURS WORKED LAST WEEK ON 1981 CENSUS BENCHMARKS-Continued

Queensland, Employed, Unpaid family helpers

	Males		Females				Persons			
	Employed	AV HOURS	MARRIED		NOT MARRIED		TOTAL		Employed	AV HOURS
			Employed	AV HOURS	Employed	AV HOURS	Employed	AV HOURS		
Agriculture and services to agriculture.....	2,243	37.251	1,144	24.674	791	47.770	1,935	34.117	4,177	35.800
Forestry and logging, fishing and hunting.....
Mining.....	133	26.000	133	26.000
Manufacturing.....
Food, beverages and tobacco.....
Metal products....
Other manufacturing....
Electricity, gas and water.....
Construction.....
Wholesale and retail trade.....	126	30.000	617	21.751	162	40.000	779	25.550	905	26.171
Wholesale trade.....	126	30.000	167	30.000	162	40.000	329	34.927	455	33.560
Retail trade.....	450	18.689	450	18.689	450	18.689
Transport and storage.....	156	16.000	156	16.000	156	16.000
Communication.....
Finance, property and business services.....	148	40.000	148	40.000
Public administration and defence.....
Community services..
Recreation, personal and other services	300	40.144	300	40.144	300	40.144
Total.....	2,650	36.496	2,216	25.347	953	46.448	3,169	31.693	5,819	33.881
Full-time workers...	1,602	46.284	325	44.620	634	56.446	959	52.442	2,561	48.590
Part-time workers...	1,048	21.531	1,891	22.038	319	26.544	2,210	22.688	3,258	22.316

See footnotes at end of table.

N1

16/02/84 L
HUR800 TABLE
FT/PT STATUS
Tasmania, Em

Agriculture services & agriculture
Forestry and logging, f and huntin
Mining.....
Manufacturing
 Food, beve and tobacc
 Metal prod
 Other manufactur
Electricity, water.....
Construction
Wholesale an trade.....
Wholesale tr
Retail trade
Transport an storage...
Communicatio
Finance, pro and busine services..
Public administr
defence...
Community se
Recreation, and other
Total.....
Full-time w
Part-time w

See footnot

HUR800 TABLE E7 : CIVILIAN EMPLOYED AGED 15 AND OVER IN AUGUST 1980 BY SEX * MARITAL STATUS(FEMALES ONLY) * INDUSTRY * FT/PT STATUS(TOTALS ONLY) * STATUS OF WORKER * AVERAGE HOURS WORKED LAST WEEK ON 1981 CENSUS BENCHMARKS-Continued

Queensland, Employed, Total

	Males		Females				Persons			
	Employed	AV HOURS	MARRIED		NOT MARRIED		TOTAL		Employed	AV HOURS
			Employed	AV HOURS	Employed	AV HOURS	Employed	AV HOURS		
Agriculture and services to agriculture.....	60,579	52.643	14,380	34.541	5,628	39.834	20,008	36.030	80,587	48.518
Forestry and logging, fishing and hunting.....	5,517	40.666	156	18.000	1,457	28.314	156	18.000	5,673	40.044
Mining.....	18,767	27.799	1,132	25.968	1,457	28.314	2,590	27.288	21,357	27.737
Manufacturing.....	115,286	37.538	15,751	26.974	10,079	31.418	25,829	28.708	141,116	35.922
Food, beverages and tobacco.....	29,873	37.231	5,522	26.301	2,311	30.090	7,833	27.419	37,706	35.193
Metal products....	21,032	38.370	1,837	33.471	778	40.956	2,616	35.698	23,648	38.074
Other manufacturing.....	64,381	37.408	8,391	25.995	6,989	30.795	15,381	28.176	79,762	35.628
Electricity, gas and water.....	13,076	35.504	462	34.638	451	40.923	913	37.742	13,989	35.650
Construction.....	92,898	38.668	8,643	17.148	1,519	26.928	10,162	18.610	103,061	36.690
Wholesale and retail trade.....	115,654	41.857	52,208	29.675	36,852	29.275	89,060	29.510	204,714	36.485
Wholesale trade.....	43,681	39.690	8,704	29.791	6,440	34.103	15,144	31.625	58,825	37.613
Retail trade.....	71,973	43.173	43,504	29.652	30,412	28.253	73,916	29.076	145,889	36.031
Transport and storage.....	46,589	39.346	5,109	23.460	3,034	36.905	8,143	28.470	54,733	37.728
Communication.....	8,830	33.129	2,315	22.852	2,570	28.368	4,885	25.754	13,715	30.503
Finance, property and business services.....	42,024	37.907	13,562	29.701	14,127	32.134	27,688	30.942	69,712	35.141
Public administration and defence.....	17,054	32.054	3,944	33.164	6,317	32.414	10,261	32.702	27,315	32.297
Community services..	49,111	34.373	52,974	23.939	38,637	31.447	91,611	27.106	140,723	29.642
Recreation, personal and other services	22,574	41.026	23,530	26.200	19,384	29.585	42,914	27.729	65,488	32.313
Total.....	607,960	39.541	194,165	27.081	140,055	31.076	334,221	28.756	942,181	32.715
Full-time workers...	579,194	40.738	100,415	38.379	109,435	35.608	209,851	36.934	789,044	39.726
Part-time workers...	28,766	15.449	93,750	14.980	30,620	14.881	124,370	14.956	153,136	15.048

See footnotes at end of table.

Agriculture services to agriculture
Forestry and logging, fishing and hunting
Mining.....
Manufacturing
 Food, beverages and tobacco
 Metal products
 Other manufacturing
Electricity, gas and water.....
Construction
Wholesale and retail trade.....
 Wholesale trade
 Retail trade
Transport and storage..
Communication
Finance, property and business services.
Public administration and defence..
Community services
Recreation, personal and other services
Total.....
Full-time workers
Part-time workers

See footnot

HUR800 TABLE E7 : CIVILIAN EMPLOYED AGED 15 AND OVER IN AUGUST 1980 BY SEX * MARITAL STATUS(FEMALES ONLY) * INDUSTRY * FT/PT STATUS(TOTALS ONLY) * STATUS OF WORKER * AVERAGE HOURS WORKED LAST WEEK ON 1981 CENSUS BENCHMARKS-Continued

South Australia, Employed, Employers

	Males		Females				Persons			
	Employed	AV HOURS	MARRIED		NOT MARRIED		TOTAL			
			Employed	AV HOURS	Employed	AV HOURS	Employed	AV HOURS		
Agriculture and services to agriculture.....	3,209	55.563	1,313	31.232	84	35.000	1,397	31.459	4,607	48.252
Forestry and logging, fishing and hunting.....	120	65.000	120	65.000
Mining.....
Manufacturing.....	753	66.954	419	33.519	99	14.000	518	29.789	1,271	51.802
Food, beverages and tobacco.....	89	97.000	106	22.000	99	14.000	205	18.144	295	42.009
Metal products....
Other manufacturing.....	664	62.918	313	37.439	313	37.439	976	54.757
Electricity, gas and water.....
Construction.....	1,580	48.173	421	13.793	421	13.793	2,001	40.938
Wholesale and retail trade.....	6,413	57.426	3,810	39.208	105	70.000	3,915	40.034	10,328	50.833
Wholesale trade.....	984	40.874	106	6.000	106	6.000	1,090	37.470
Retail trade.....	5,429	60.425	3,704	40.163	105	70.000	3,809	40.985	9,238	52.410
Transport and storage.....	673	53.760	325	20.683	325	20.683	999	42.985
Communication.....
Finance, property and business services.....	1,478	44.979	212	49.945	212	49.945	1,690	45.602
Public administration and defence.....
Community services..	1,683	48.090	107	25.000	112	.000	220	12.203	1,903	43.946
Recreation, personal and other services	2,132	55.320	879	39.058	879	39.058	3,011	50.571
Total.....	18,041	54.456	7,488	35.340	401	29.150	7,888	35.026	25,929	48.545
Full-time workers...	18,041	54.456	3,919	54.684	302	34.123	4,221	53.215	22,262	54.221
Part-time workers...	3,568	14.093	99	14.000	3,667	14.091	3,667	14.091

See footnotes at end of table.

Agriculture and services to agriculture.....
Forestry and logging, fishing and hunting.....
Mining.....
Manufacturing.....
Food, beverages and tobacco.....
Metal products....
Other manufacturing.....
Electricity, gas and water.....
Construction.....
Wholesale and retail trade.....
Wholesale trade.....
Retail trade.....
Transport and storage.....
Communication.....
Finance, property and business services.....
Public administration and defence.....
Community services..
Recreation, personal and other services

See footnotes

HUR800 TABLE E7 : CIVILIAN EMPLOYED AGED 15 AND OVER IN AUGUST 1980 BY SEX * MARITAL STATUS(FEMALES ONLY) * INDUSTRY * FT/PT STATUS(TOTALS ONLY) * STATUS OF WORKER * AVERAGE HOURS WORKED LAST WEEK ON 1981 CENSUS BENCHMARKS-Continued

South Australia, Employed, Self-employed

	Males		Females				Persons			
	Employed	AV HOURS	MARRIED		NOT MARRIED		TOTAL		Employed	AV HOURS
			Employed	AV HOURS	Employed	AV HOURS	Employed	AV HOURS		
Agriculture and services to agriculture.....	18,419	49.366	6,431	20.831	368	36.000	6,799	21.653	25,218	41.894
Forestry and logging, fishing and hunting.....	714	24.414	120	.000	120	.000	834	20.901
Mining.....	526	38.703	115	35.000	115	35.000	641	38.038
Manufacturing.....	1,036	46.610	542	36.703	84	80.000	627	42.524	1,662	45.070
Food, beverages and tobacco.....
Metal products....	218	42.544	107	40.000	107	40.000	325	41.705
Other manufacturing.....	818	47.694	435	35.890	84	80.000	519	43.046	1,337	45.889
Electricity, gas and water.....	8,675	32.790	1,548	7.406	105	25.000	1,653	8.523	10,328	28.907
Construction.....	6,399	50.363	4,895	32.059	788	33.379	5,682	32.242	12,082	41.840
Wholesale and retail trade.....	1,093	38.407	299	18.211	226	43.920	525	29.277	1,618	35.443
Wholesale trade.....	5,306	52.826	4,595	32.961	562	29.136	5,157	32.544	10,464	42.830
Retail trade.....	4,232	44.402	515	11.069	515	11.069	4,747	40.788
Transport and storage.....	139	.000	139	.000
Communication.....
Finance, property and business services.....	2,227	45.397	1,062	10.368	115	11.000	1,177	10.430	3,403	33.307
Public administration and defence.....
Community services..	741	32.252	1,011	9.749	1,011	9.749	1,753	19.266
Recreation, personal and other services	1,867	37.405	1,221	25.288	218	24.905	1,439	25.230	3,306	32.104
Total.....	44,974	44.132	17,459	21.978	1,679	33.135	19,138	22.956	64,112	37.811
Full-time workers...	41,469	46.386	5,624	45.440	776	53.557	6,401	46.424	47,869	46.392
Part-time workers...	3,506	17.462	11,835	10.828	902	15.569	12,737	11.164	16,243	12.523

See footnotes at end of table.

B2

Agriculture and services to agriculture.....
Forestry and logging, fishing and hunting.....
Mining.....
Manufacturing.....
Food, beverages and tobacco.....
Metal products....
Other manufacturing.....
Electricity, gas and water.....
Construction.....
Wholesale and retail trade.....
Wholesale trade.....
Retail trade.....
Transport and storage.....
Communication.....
Finance, property and business services.....
Public administration and defence.....
Community services..
Recreation, personal and other services

See footnotes

HUR800 TABLE E7 : CIVILIAN EMPLOYED AGED 15 AND OVER IN AUGUST 1980 BY SEX * MARITAL STATUS(FEMALES ONLY) * INDUSTRY * FT/PT STATUS(TOTALS ONLY) * STATUS OF WORKER * AVERAGE HOURS WORKED LAST WEEK ON 1981 CENSUS BENCHMARKS-Continued

South Australia, Employed, Wage and salary earners

	Males		Females				Persons			
	Employed	AV HOURS	MARRIED		NOT MARRIED		TOTAL		Employed	AV HOURS
			Employed	AV HOURS	Employed	AV HOURS	Employed	AV HOURS		
Agriculture and services to agriculture.....	8,364	46.535	800	21.149	106	87.000	906	23.883	9,270	44.810
Forestry and logging, fishing and hunting.....	694	40.332	112	.000	112	.000	806	34.737
Mining.....	1,957	35.459	121	37.000	318	33.047	439	34.138	2,396	35.217
Manufacturing.....	86,573	39.569	15,488	34.938	8,812	33.010	24,300	34.239	110,873	38.400
Food, beverages and tobacco.....	11,359	40.433	3,394	33.958	1,620	33.287	5,014	33.741	16,373	38.384
Metal products....	17,468	38.987	644	39.426	888	30.352	1,532	34.168	19,000	38.598
Other manufacturing.....	57,746	39.575	11,450	34.976	6,304	33.313	17,754	34.385	75,500	38.354
Electricity, gas and water.....	9,608	36.360	115	20.000	106	36.000	221	27.678	9,829	36.164
Construction.....	21,616	39.706	1,261	30.271	1,261	30.271	22,877	39.186
Wholesale and retail trade.....	50,983	37.693	17,223	25.767	21,355	28.388	38,578	27.218	89,562	33.181
Wholesale trade.....	22,089	38.888	4,021	30.871	4,065	34.408	8,086	32.649	30,175	37.216
Retail trade.....	28,894	36.780	13,203	24.212	17,290	26.973	30,493	25.778	59,387	31.131
Transport and storage.....	17,337	39.792	1,045	32.351	1,341	23.980	2,386	27.645	19,723	38.323
Communication.....	8,619	34.767	1,922	27.478	1,342	34.267	3,264	30.269	11,883	33.531
Finance, property and business services.....	18,928	38.289	8,367	25.906	6,997	36.059	15,365	30.530	34,293	34.812
Public administration and defence.....	12,689	37.093	3,116	30.838	3,948	34.642	7,064	32.964	19,753	35.617
Community services..	35,759	40.056	37,815	27.594	24,572	34.322	62,388	30.244	98,147	33.819
Recreation, personal and other services	10,469	34.885	9,656	23.950	8,101	25.361	17,757	24.594	28,226	28.411
Total.....	283,596	38.872	97,041	28.039	76,999	31.646	174,040	29.635	457,636	35.359
Full-time workers...	270,533	40.015	52,963	37.174	59,362	36.654	112,325	36.899	382,858	39.101
Part-time workers...	13,062	15.197	44,078	17.063	17,637	14.792	61,715	16.414	74,777	16.202

See footnotes at end of table.

C2

Agricultur
services
agricult
Forestry a
logging,
and hunt
Mining....
Manufactur
Food, be
and toba
Metal pr
Other
manufact
Electricit
water...
Constructi
Wholesale
trade...
Wholesale
Retail tra
Transport
storage.
Communicat
Finance, p
and busi
services
Public
administ
defence.
Community
Recreation
and othe
Total....
Full-time
Part-time

See footno

HUR800 TABLE E7 : CIVILIAN EMPLOYED AGED 15 AND OVER IN AUGUST 1980 BY SEX * MARITAL STATUS(FEMALES ONLY) * INDUSTRY * FT/PT STATUS(TOTALS ONLY) * STATUS OF WORKER * AVERAGE HOURS WORKED LAST WEEK ON 1981 CENSUS BENCHMARKS-Continued

South Australia, Employed, Unpaid family helpers

	Males		Females				Persons				
	Employed	AV HOURS	MARRIED		NOT MARRIED		TOTAL		Employed	AV HOURS	
			Employed	AV HOURS	Employed	AV HOURS	Employed	AV HOURS			
Agriculture and services to agriculture.....	756	20.972	484	34.477	87	40.000	570	35.315	1,326	27.139	
Forestry and logging, fishing and hunting.....	
Mining.....	129	40.000	
Manufacturing.....	129	40.000	
Food, beverages and tobacco.....	
Metal products....	
Other manufacturing.....	129	40.000	129	40.000	
Electricity, gas and water.....	
Construction.....	
Wholesale and retail trade.....	120	40.000	120	40.000	120	40.000	
Wholesale trade.....	120	40.000	..	120	40.000
Retail trade.....	120	40.000	
Transport and storage.....	209	55.992	209	55.992	
Communication.....	
Finance, property and business services.....	103	30.000	103	30.000	103	30.000	
Public administration and defence.....	
Community services..	
Recreation, personal and other services	241	23.977	100	40.000	341	28.665	341	28.665	
Total.....	1,094	29.909	947	32.020	186	40.000	1,133	33.331	2,228	31.650	
Full-time workers...	232	65.306	372	46.721	186	40.000	558	44.479	791	50.601	
Part-time workers...	862	20.362	575	22.505	575	22.505	1,437	21.219	

See footnotes at end of table.

Agriculture and services to agriculture...
 Forestry and logging, fishing and hunting...
 Mining...
 Manufacturing...
 Food, beverages and tobacco...
 Metal products...
 Other manufacturing...
 Electricity, gas and water...
 Construction...
 Wholesale and retail trade...
 Wholesale trade...
 Retail trade...
 Transport and storage...
 Communication...
 Finance, property and business services...
 Public administration and defence...
 Community services...
 Recreation, personal and other services...
 Total...
 Full-time...
 Part-time...

See footnotes

HUR800 TABLE E7 : CIVILIAN EMPLOYED AGED 15 AND OVER IN AUGUST 1980 BY SEX * MARITAL STATUS(FEMALES ONLY) * INDUSTRY * FT/PT STATUS(TOTALS ONLY) * STATUS OF WORKER * AVERAGE HOURS WORKED LAST WEEK ON 1981 CENSUS BENCHMARKS-Continued

South Australia, Employed, Total

	Males		Females				Persons			
	Employed	AV HOURS	MARRIED		NOT MARRIED		TOTAL		Employed	AV HOURS
			Employed	AV HOURS	Employed	AV HOURS	Employed	AV HOURS		
Agriculture and services to agriculture.....	30,748	48.545	9,027	23.103	646	44.812	9,672	24.552	40,420	42.803
Forestry and logging, fishing and hunting.....	1,527	34.827	232	.000	232	.000	1,759	30.239
Mining.....	2,483	36.146	236	36.026	318	33.047	554	34.317	3,037	35.812
Manufacturing.....	88,490	39.885	16,449	34.960	8,995	33.241	25,445	34.352	113,935	38.649
Food, beverages and tobacco.....	11,448	40.874	3,500	33.594	1,719	32.176	5,219	33.127	16,667	38.448
Metal products....	17,686	39.030	752	39.508	888	30.352	1,639	34.550	19,325	38.650
Other manufacturing.....	59,356	39.948	12,198	35.071	6,388	33.929	18,586	34.679	77,943	38.692
Electricity, gas and water.....	9,608	36.360	115	20.000	106	36.000	221	27.678	9,829	36.164
Construction.....	31,871	38.243	3,230	17.166	105	25.000	3,334	17.412	35,206	36.270
Wholesale and retail trade.....	63,796	40.948	26,048	28.981	22,248	28.761	48,296	28.880	112,092	35.748
Wholesale trade.....	24,166	38.947	4,426	29.418	4,291	34.909	8,717	32.121	32,883	37.137
Retail trade.....	39,630	42.168	21,622	28.891	17,957	27.292	39,579	28.166	79,208	35.171
Transport and storage.....	22,452	41.231	1,885	24.524	1,341	23.980	3,226	24.298	25,678	39.103
Communication.....	8,758	34.216	1,922	27.478	1,342	34.267	3,264	30.269	12,022	33.144
Finance, property and business services.....	22,632	39.425	9,744	24.780	7,112	35.653	16,856	29.368	39,489	35.132
Public administration and defence.....	12,689	37.093	3,116	30.838	3,948	34.642	7,064	32.964	19,753	35.617
Community services..	38,184	40.259	38,934	27.123	24,685	34.166	63,619	29.856	101,803	33.758
Recreation, personal and other services	14,468	38.221	11,997	25.194	8,419	25.523	20,416	25.329	34,884	30.676
Total.....	347,705	40.333	122,935	27.654	79,265	31.685	202,200	29.234	549,905	36.252
Full-time workers...	330,276	41.622	62,879	39.061	60,626	36.868	123,505	37.985	453,781	40.632
Part-time workers...	17,430	15.908	60,056	15.710	18,639	14.826	78,695	15.501	96,125	15.575

See footnotes at end of table.

E2

Agricultur
services
agricult
Forestry a
logging,
and hunt
Mining....
Manufactur
Food, be
and toba
Metal pr
Other
manufact
Electricit
water...
Constructi
Wholesale
trade...
Wholesale
Retail tra
Transport
storage.
Communicat
Finance, p
and busi
services
Public
administ
defence.
Community
Recreation
and othe
Total....
Full-time
Part-time

See footno

HUR800 TABLE E7 : CIVILIAN EMPLOYED AGED 15 AND OVER IN AUGUST 1980 BY SEX * MARITAL STATUS(FEMALES ONLY) * INDUSTRY *
 FT/PT STATUS(TOTALS ONLY) * STATUS OF WORKER * AVERAGE HOURS WORKED LAST WEEK ON 1981 CENSUS BENCHMARKS-Continued

Western Australia, Employed, Employers

	Males		Females				Persons			
	Employed	AV HOURS	MARRIED		NOT MARRIED		TOTAL			
			Employed	AV HOURS	Employed	AV HOURS	Employed	AV HOURS		
Agriculture and services to agriculture.....	6,288	48.778	1,961	15.021	1,961	15.021	8,249	40.751
Forestry and logging, fishing and hunting.....	850	30.152	850	30.152
Mining.....	143	97.000	143	97.000
Manufacturing.....	1,776	53.946	387	15.447	115	10.000	502	14.202	2,278	45.186
Food, beverages and tobacco.....	115	10.000	115	10.000	115	10.000
Metal products....	350	52.379	350	52.379
Other manufacturing.....	1,426	54.330	387	15.447	387	15.447	1,813	46.025
Electricity, gas and water.....
Construction.....	3,840	46.945	1,476	14.831	1,476	14.831	5,316	38.029
Wholesale and retail trade.....	8,937	52.478	3,281	29.762	359	45.725	3,641	31.338	12,577	46.358
Wholesale trade.....	1,711	46.589	297	24.719	297	24.719	2,008	43.354
Retail trade.....	7,226	53.872	2,984	30.263	359	45.725	3,344	31.925	10,570	46.929
Transport and storage.....	1,132	31.882	214	9.940	214	9.940	1,347	26.958
Communication.....	107	44.000	107	44.000	107	44.000
Finance, property and business services.....	2,357	44.614	497	17.399	497	17.399	2,854	39.877
Public administration and defence.....
Community services..	1,111	44.205	202	28.000	115	52.000	316	36.711	1,427	42.544
Recreation, personal and other services	1,894	59.309	726	45.376	195	50.968	921	46.560	2,815	55.139
Total.....	28,327	49.208	8,744	23.148	891	42.874	9,636	24.973	37,963	43.057
Full-time workers...	26,984	50.891	2,549	48.428	777	47.730	3,326	48.265	30,310	50.602
Part-time workers...	1,342	15.394	6,195	12.747	115	10.000	6,310	12.697	7,653	13.170

See footnotes at end of table.

F2

Agriculture
services
agriculture
Forestry and
logging,
and hunt
Mining....
Manufactur
Food, be
and toba
Metal pr
Other
manufact
Electricit
water...
Constructi
Wholesale
trade...
Wholesale
Retail tra
Transport
storage.
Communicat
Finance, p
and busi
services
Public
administ
defence.
Community
Recreation
and othe
Total.....
Full-time
Part-time

See footno

HUR800 TABLE E7 : CIVILIAN EMPLOYED AGED 15 AND OVER IN AUGUST 1980 BY SEX * MARITAL STATUS(FEMALES ONLY) * INDUSTRY * FT/PT STATUS(TOTALS ONLY) * STATUS OF WORKER * AVERAGE HOURS WORKED LAST WEEK ON 1981 CENSUS BENCHMARKS-Continued

Western Australia, Employed, Self-employed

	Males		Females				Persons			
	Employed	AV HOURS	MARRIED		NOT MARRIED		TOTAL		Employed	AV HOURS
			Employed	AV HOURS	Employed	AV HOURS	Employed	AV HOURS		
Agriculture and services to agriculture.....	18,413	48.954	5,992	19.701	314	40.428	6,305	20.732	24,718	41.755
Forestry and logging, fishing and hunting.....	1,256	29.080	94	6.000	94	6.000	1,350	27.474
Mining.....	199	23.752	846	21.129	199	23.752
Manufacturing.....	2,273	44.515	846	21.129	3,119	38.176
Food, beverages and tobacco.....	233	31.090	121	5.000	121	5.000	354	22.168
Metal products....	101	40.000	101	40.000
Other manufacturing.....	1,940	46.359	725	23.820	725	23.820	2,665	40.230
Electricity, gas and water.....	96	47.000	101	22.000	101	22.000	197	34.189
Construction.....	8,928	39.722	2,089	6.888	2,089	6.888	11,018	33.496
Wholesale and retail trade.....	6,254	48.148	5,064	32.058	305	20.451	5,369	31.399	11,624	40.411
Wholesale trade.....	1,374	40.259	435	17.162	435	17.162	1,809	34.703
Retail trade.....	4,881	50.368	4,629	33.459	305	20.451	4,934	32.655	9,815	41.463
Transport and storage.....	3,434	46.188	638	6.440	638	6.440	4,072	39.959
Communication.....
Finance, property and business services.....	3,852	39.770	1,302	21.884	194	49.644	1,496	25.476	5,348	35.772
Public administration and defence.....
Community services..	525	29.324	1,142	19.784	195	8.500	1,337	18.140	1,862	21.293
Recreation, personal and other services	2,511	42.201	1,978	22.228	317	31.112	2,296	23.456	4,807	33.249
Total.....	47,742	44.768	19,246	21.542	1,324	30.248	20,570	22.103	68,312	37.943
Full-time workers...	44,322	47.195	5,769	46.739	722	44.199	6,491	46.456	50,813	47.101
Part-time workers...	3,420	13.310	13,477	10.755	603	13.543	14,079	10.875	17,500	11.351

See footnotes at end of table.

Agriculture services to agriculture...
 Forestry and logging, fishing and hunting...
 Mining...
 Manufacturing...
 Food, beverages and tobacco...
 Metal products...
 Other manufacturing...
 Electricity, gas and water...
 Construction...
 Wholesale and retail trade...
 Wholesale trade...
 Retail trade...
 Transport and storage...
 Communication...
 Finance, property and business services...
 Public administration and defence...
 Community services...
 Recreation, personal and other services...
 Total...
 Full-time...
 Part-time...

See footno

HUR800 TABLE E7 : CIVILIAN EMPLOYED AGED 15 AND OVER IN AUGUST 1980 BY SEX * MARITAL STATUS(FEMALES ONLY) * INDUSTRY * FT/PT STATUS(TOTALS ONLY) * STATUS OF WORKER * AVERAGE HOURS WORKED LAST WEEK ON 1981 CENSUS BENCHMARKS-Continued

Western Australia, Employed, Wage and salary earners

	Males		Females				Persons			
	Employed	AV HOURS	MARRIED		NOT MARRIED		TOTAL		Employed	AV HOURS
			Employed	AV HOURS	Employed	AV HOURS	Employed	AV HOURS		
Agriculture and services to agriculture.....	10,883	44.636	1,059	27.837	1,055	24.377	2,11	26.110	12,997	41.622
Forestry and logging, fishing and hunting.....	2,307	47.430			158	37.000	158	37.000	2,465	46.762
Mining.....	16,813	35.463	1,253	31.950	473	27.839	1,727	30.823	18,540	35.030
Manufacturing.....	52,793	39.566	6,945	30.585	4,756	37.153	11,701	33.254	64,494	38.421
Food, beverages and tobacco.....	7,972	37.603	1,770	28.896	1,169	36.957	2,939	32.102	10,911	36.121
Metal products....	13,139	39.842	1,001	35.323	623	40.476	1,623	37.300	14,762	39.562
Other manufacturing.....	31,682	39.945	4,174	30.165	2,964	36.532	7,138	32.809	38,821	38.633
Electricity, gas and water.....	8,343	38.942	194	37.000	202	38.624	396	37.829	8,739	38.891
Construction.....	29,206	40.338	829	23.600	867	37.691	1,696	30.805	30,902	39.815
Wholesale and retail trade.....	46,514	38.561	19,615	26.900	20,772	29.731	40,387	28.356	86,901	33.818
Wholesale trade.....	20,282	40.842	4,881	29.582	4,802	36.276	9,684	32.902	29,966	38.276
Retail trade.....	26,232	36.797	14,734	26.011	15,970	27.763	30,703	26.922	56,936	31.472
Transport and storage.....	22,687	38.874	1,472	30.640	1,898	40.470	3,370	36.176	26,057	38.525
Communication.....	8,048	34.452	881	35.745	1,145	33.642	2,026	34.556	10,074	34.473
Finance, property and business services.....	18,916	37.029	7,602	27.956	9,480	35.797	17,082	32.308	35,998	34.788
Public administration and defence.....	14,182	38.094	4,388	32.772	2,878	34.181	7,266	33.330	21,448	36.480
Community services..	33,235	37.378	42,275	26.350	21,939	33.810	64,214	28.899	97,449	31.791
Recreation, personal and other services	11,089	39.685	11,392	23.099	9,183	25.760	20,575	24.287	31,664	29.679
Total.....	275,018	38.758	97,905	27.029	74,808	32.228	172,712	29.281	447,730	35.102
Full-time workers...	261,313	39.871	48,778	37.826	56,836	38.012	105,614	37.926	366,926	39.312
Part-time workers...	13,705	17.526	49,127	16.309	17,972	13.936	67,098	15.673	80,803	15.987

See footnotes at end of table.

H2

Agriculture
services
agricultu
Forestry an
logging, fi
and hunti
Mining.....
Manufacturi
Food, bev
and tobac
Metal pro
Other
manufactu
Electricity
water....
Constructio
Wholesale
trade...
Wholesale
Retail tra
Transport
storage.
Communicat
Finance, p
and busi
services
Public
administ
defence.
Community
Recreation
and othe
Total.....
Full-time
Part-time

See footno

HUR800 TABLE E7 : CIVILIAN EMPLOYED AGED 15 AND OVER IN AUGUST 1980 BY SEX * MARITAL STATUS(FEMALES ONLY) * INDUSTRY * FT/PT STATUS(TOTALS ONLY) * STATUS OF WORKER * AVERAGE HOURS WORKED LAST WEEK ON 1981 CENSUS BENCHMARKS-Continued

Western Australia, Employed, Unpaid family helpers

	Males		Females				Persons			
	Employed	AV HOURS	MARRIED		NOT MARRIED		TOTAL			
			Employed	AV HOURS	Employed	AV HOURS	Employed	AV HOURS		
Agriculture and services to agriculture.....	161	50.000	210	30.893	210	30.893	371	39.175
Forestry and logging, fishing and hunting.....
Mining.....
Manufacturing.....
Food, beverages and tobacco.....
Metal products.....
Other manufacturing.....
Electricity, gas and water.....
Construction.....	88	40.000	88	40.000
Wholesale and retail trade.....	115	18.000	115	18.000	115	18.000
Wholesale trade.....
Retail trade.....	115	18.000	115	18.000	115	18.000
Transport and storage.....
Communication.....
Finance, property and business services.....
Public administration and defence.....
Community services..
Recreation, personal and other services
Total.....	249	46.464	210	30.893	115	18.000	325	26.340	574	35.067
Full-time workers...	249	46.464	96	50.000	96	50.000	345	47.444
Part-time workers...	115	15.000	115	18.000	230	16.500	230	16.500

See footnotes at end of table.

Agriculture and services to agriculture...
Forestry and logging, fishing and hunting...
Mining...
Manufacturing...
Food, beverages and tobacco...
Metal products...
Other manufacturing...
Electricity, gas and water...
Construction...
Wholesale and retail trade...
Wholesale trade...
Retail trade...
Transport and storage...
Communication...
Finance, property and business services...
Public administration and defence...
Community services...
Recreation, personal and other services...
Total...
Full-time...
Part-time...

See footnotes

HUR800 TABLE E7 : CIVILIAN EMPLOYED AGED 15 AND OVER IN AUGUST 1980 BY SEX * MARITAL STATUS(FEMALES ONLY) * INDUSTRY * FT/PT STATUS(TOTALS ONLY) * STATUS OF WORKER * AVERAGE HOURS WORKED LAST WEEK ON 1981 CENSUS BENCHMARKS-Continued

Western Australia, Employed, Total

	Males		Females				Persons			
	Employed	AV HOURS	MARRIED		NOT MARRIED		TOTAL			
			Employed	AV HOURS	Employed	AV HOURS	Employed	AV HOURS		
Agriculture and services to agriculture.....	35,745	47.613	9,222	19.895	1,369	28.056	10,591	20.950	46,336	41.518
Forestry and logging, fishing and hunting.....	4,414	38.880	94	6.000	158	37.000	252	25.437	4,666	38.154
Mining.....	17,155	35.840	1,253	31.950	473	27.839	1,727	30.823	18,882	35.381
Manufacturing.....	56,842	40.213	8,178	28.890	4,870	36.513	13,048	31.736	69,891	38.630
Food, beverages and tobacco.....	8,204	37.418	1,891	27.369	1,284	34.548	3,175	30.271	11,379	35.424
Metal products....	13,589	40.166	1,001	35.323	623	40.476	1,623	37.300	15,212	39.860
Other manufacturing.....	35,049	40.885	5,286	28.217	2,964	36.532	8,250	31.204	43,299	39.041
Electricity, gas and water.....	8,439	39.033	295	31.875	202	38.624	497	34.620	8,936	38.788
Construction.....	42,062	40.810	4,394	12.708	867	37.691	5,261	16.827	47,324	38.143
Wholesale and retail trade.....	61,705	41.548	27,961	28.170	21,551	29.804	49,512	28.881	111,217	35.909
Wholesale trade.....	23,366	41.229	5,614	28.362	4,802	36.276	10,416	32.011	33,782	38.387
Retail trade.....	38,339	41.743	22,347	28.122	16,749	27.948	39,096	28.048	77,435	34.828
Transport and storage.....	27,254	39.505	2,324	21.257	1,898	40.470	4,222	29.893	31,476	38.215
Communication.....	8,048	34.452	881	35.745	1,253	34.531	2,133	35.032	10,182	34.573
Finance, property and business services.....	25,124	38.161	9,401	26.557	9,674	36.074	19,075	31.384	44,199	35.236
Public administration and defence.....	14,182	38.094	4,388	32.772	2,878	34.181	7,266	33.330	21,448	36.480
Community services..	34,871	37.474	43,619	26.186	22,249	33.682	65,867	28.718	100,738	31.749
Recreation, personal and other services	15,494	42.491	14,096	24.124	9,696	26.442	23,792	25.068	39,286	31.940
Total.....	351,335	40.423	126,105	25.929	77,138	32.296	203,244	28.346	554,579	35.997
Full-time workers...	332,868	41.745	57,192	39.218	58,334	38.218	115,526	38.713	448,394	40.964
Part-time workers...	18,468	16.590	68,914	14.900	18,804	13.924	87,718	14.691	106,185	15.021

See footnotes at end of table.

Agriculture and services to agriculture.....
Forestry and logging, fishing and hunting.....
Mining.....
Manufacturing.....
Food, beverages and tobacco.....
Metal products....
Other manufacturing.....
Electricity, gas and water.....
Construction.....
Wholesale and retail trade.....
Wholesale trade.....
Retail trade.....
Transport and storage.....
Communication.....
Finance, property and business services.....
Public administration and defence.....
Community services..
Recreation, personal and other services

See footno

HUR800 TABLE E7 : CIVILIAN EMPLOYED AGED 15 AND OVER IN AUGUST 1980 BY SEX * MARITAL STATUS(FEMALES ONLY) * INDUSTRY * FT/PT STATUS(TOTALS ONLY) * STATUS OF WORKER * AVERAGE HOURS WORKED LAST WEEK ON 1981 CENSUS BENCHMARKS-Continued

Tasmania, Employed, Employers

	Males		Females				Persons			
	Employed	AV HOURS	MARRIED		NOT MARRIED		TOTAL			
			Employed	AV HOURS	Employed	AV HOURS	Employed	AV HOURS		
Agriculture and services to agriculture.....	1,325	64.314	456	38.109	68	21.000	524	35.874	1,850	56.251
Forestry and logging, fishing and hunting.....	338	30.189	56	.000	56	.000	395	25.891
Mining.....	74	50.000	74	50.000
Manufacturing.....	137	70.000	137	70.000
Food, beverages and tobacco.....
Metal products.....
Other manufacturing.....	137	70.000	137	70.000
Electricity, gas and water.....
Construction.....	1,240	46.963	319	32.081	319	32.081	1,558	43.918
Wholesale and retail trade.....	2,627	55.504	1,722	30.358	333	48.942	2,055	33.368	4,682	45.788
Wholesale trade.....	132	44.270	76	40.000	64	11.000	140	26.731	272	35.270
Retail trade.....	2,494	56.100	1,646	29.915	269	57.947	1,915	33.852	4,410	46.436
Transport and storage.....	835	59.165	57	48.000	57	48.000	892	58.457
Communication.....
Finance, property and business services.....	1,173	46.723	144	28.800	144	28.800	1,318	44.762
Public administration and defence.....
Community services..	760	46.789	760	46.789
Recreation, personal and other services	765	58.533	721	37.844	135	52.117	856	40.094	1,621	48.796
Total.....	9,274	53.622	3,475	32.818	536	46.172	4,011	34.604	13,285	47.879
Full-time workers...	9,025	54.569	1,740	53.187	340	62.006	2,080	54.629	11,105	54.581
Part-time workers...	249	19.204	1,735	12.392	196	18.722	1,931	13.035	2,180	13.738

See footnotes at end of table.

K2

Agriculture and services to agriculture.....
Forestry and logging, fishing and hunting.....
Mining.....
Manufacturing.....
Food, beverages and tobacco.....
Metal products.....
Other manufacturing.....
Electricity, gas and water.....
Construction.....
Wholesale and retail trade.....
Wholesale trade.....
Retail trade.....
Transport and storage.....
Communication.....
Finance, property and business services.....
Public administration and defence.....
Community services..
Recreation, personal and other services

See footnotes

HUR800 TABLE E7 : CIVILIAN EMPLOYED AGED 15 AND OVER IN AUGUST 1980 BY SEX * MARITAL STATUS(FEMALES ONLY) * INDUSTRY * FT/PT STATUS(TOTALS ONLY) * STATUS OF WORKER * AVERAGE HOURS WORKED LAST WEEK ON 1981 CENSUS BENCHMARKS-Continued

Tasmania, Employed, Self-employed

	Males		Females				Persons			
	Employed	AV HOURS	MARRIED		NOT MARRIED		TOTAL			
			Employed	AV HOURS	Employed	AV HOURS	Employed	AV HOURS		
Agriculture and services to agriculture.....	3,165	60.306	1,142	36.934	126	17.500	1,269	34.998	4,433	53.063
Forestry and logging, fishing and hunting.....	332	41.607	66	.000	66	.000	398	34.741
Mining.....	143	44.129	143	44.129
Manufacturing.....	521	40.711	190	15.475	190	15.475	712	33.962
Food, beverages and tobacco.....
Metal products.....	134	54.215	64	4.000	64	4.000	198	38.034
Other manufacturing.....	387	36.024	126	21.270	126	21.270	513	32.390
Electricity, gas and water.....	92	56.000	92	56.000
Construction.....	2,342	34.899	263	13.555	263	13.555	2,605	32.746
Wholesale and retail trade.....	1,693	50.683	1,389	28.043	139	47.270	1,528	29.791	3,221	40.774
Wholesale trade.....	226	47.135	124	40.000	124	40.000	350	44.600
Retail trade.....	1,467	51.229	1,264	26.865	139	47.270	1,403	28.885	2,870	40.307
Transport and storage.....	1,254	41.971	64	40.000	64	40.000	1,319	41.875
Communication.....
Finance, property and business services.....	506	27.956	352	8.864	352	8.864	858	20.124
Public administration and defence.....
Community services..	65	46.000	131	26.056	131	26.056	196	32.634
Recreation, personal and other services	289	39.287	469	17.356	62	40.000	531	19.990	820	26.786
Total.....	10,402	46.723	3,936	25.787	458	32.007	4,394	26.436	14,796	40.699
Full-time workers...	9,578	49.684	1,710	45.043	263	42.660	1,973	44.726	11,550	48.837
Part-time workers...	825	12.340	2,225	10.990	195	17.677	2,421	11.530	3,245	11.736

See footnotes at end of table.

Australia.

Agriculture and services to agriculture.....
Forestry and logging, fishing and hunting.....
Mining.....
Manufacturing.....
Food, beverages and tobacco.....
Metal products.....
Other manufacturing.....
Electricity, gas and water.....
Construction.....
Wholesale and retail trade.....
Wholesale trade.....
Retail trade.....
Transport and storage.....
Communication.....
Finance, property and business services.....
Public administration and defence.....
Community services..
Recreation, personal and other services

See footno

HUR800 TABLE E7 : CIVILIAN EMPLOYED AGED 15 AND OVER IN AUGUST 1980 BY SEX * MARITAL STATUS(FEMALES ONLY) * INDUSTRY *
 FT/PT STATUS(TOTALS ONLY) * STATUS OF WORKER * AVERAGE HOURS WORKED LAST WEEK ON 1981 CENSUS BENCHMARKS-Continued

Tasmania, Employed, Wage and salary earners

	Males		Females				Persons			
	Employed	AV HOURS	MARRIED		NOT MARRIED		TOTAL			
			Employed	AV HOURS	Employed	AV HOURS	Employed	AV HOURS		
Agriculture and services to agriculture.....	3,165	38.871	467	18.324	194	20.135	661	18.855	3,826	35.412
Forestry and logging, fishing and hunting.....	1,334	36.003	64	2.000	64	2.000	1,397	34.449
Mining.....	4,194	38.715	195	40.000	195	40.000	4,390	38.772
Manufacturing.....	22,561	39.650	2,281	31.987	1,646	30.766	3,928	31.475	26,489	38.438
Food, beverages and tobacco.....	3,713	40.846	844	37.497	464	29.212	1,308	34.558	5,021	39.207
Metal products....	5,107	39.890	60	40.000	171	39.174	231	39.390	5,338	39.868
Other manufacturing....	13,741	39.238	1,377	28.259	1,011	30.060	2,388	29.021	16,130	37.725
Electricity, gas and water.....	3,459	37.901	65	37.000	146	21.534	211	26.304	3,669	37.235
Construction.....	10,125	39.425	605	21.810	220	30.530	825	24.133	10,950	38.273
Wholesale and retail trade.....	15,240	39.364	4,142	26.327	5,160	33.222	9,303	30.152	24,543	35.872
Wholesale trade.....	6,101	40.634	719	25.479	606	30.938	1,325	27.977	7,426	38.376
Retail trade.....	9,139	38.515	3,424	26.506	4,554	33.526	7,977	30.513	17,117	34.786
Transport and storage.....	5,305	38.217	432	15.469	442	38.786	874	27.258	6,179	36.667
Communication.....	2,391	33.004	808	26.664	590	33.980	1,398	29.752	3,789	31.804
Finance, property and business services.....	5,454	35.990	2,789	25.075	3,595	33.159	6,384	29.627	11,838	32.558
Public administration and defence.....	6,513	36.541	1,035	28.479	2,027	32.107	3,062	30.880	9,575	34.730
Community services..	10,060	39.693	11,997	25.284	6,753	35.931	18,750	29.119	28,810	32.811
Recreation, personal and other services	2,985	40.192	3,554	17.851	2,282	26.691	5,836	21.308	8,821	27.698
Total.....	92,786	38.727	28,436	24.918	23,055	33.002	51,491	28.538	144,276	35.091
Full-time workers...	90,441	39.282	12,786	36.965	20,581	34.961	33,367	35.729	123,808	38.324
Part-time workers...	2,344	17.352	15,650	15.075	2,474	16.705	18,124	15.298	20,468	15.533

See footnotes at end of table.

M2

Agriculture and services to agriculture.....
 Forestry and logging, fishing and hunting.....
 Mining.....
 Manufacturing.....
 Food, beverages and tobacco.....
 Metal products....
 Other manufacturing....
 Electricity, gas and water....
 Construction.....
 Wholesale and retail trade....
 Wholesale trade.....
 Retail trade.....
 Transport and storage.....
 Communication.....
 Finance, property and business services.....
 Public administration and defence.....
 Community services..
 Recreation, personal and other services
 Total.....
 Full-time workers...
 Part-time workers...

See footnotes

HUR800 TABLE E7 : CIVILIAN EMPLOYED AGED 15 AND OVER IN AUGUST 1980 BY SEX * MARITAL STATUS(FEMALES ONLY) * INDUSTRY * FT/PT STATUS(TOTALS ONLY) * STATUS OF WORKER * AVERAGE HOURS WORKED LAST WEEK ON 1981 CENSUS BENCHMARKS-Continued

Tasmania, Employed, Unpaid family helpers

	Males		Females				Persons		
	Employed	AV HOURS	MARRIED		NOT MARRIED		Employed	AV HOURS	
			Employed	AV HOURS	Employed	AV HOURS			Employed
Agriculture and services to agriculture.....	68	20.000	68	20.000
Forestry and logging, fishing and hunting.....
Mining.....
Manufacturing.....
Food, beverages and tobacco.....
Metal products.....
Other manufacturing.....
Electricity, gas and water.....
Construction.....
Wholesale and retail trade.....	70	48.000	70	48.000
Wholesale trade.....
Retail trade.....	70	48.000	70	48.000
Transport and storage.....
Communication.....
Finance, property and business services.....
Public administration and defence.....
Community services..
Recreation, personal and other services
Total.....	138	34.152	138	34.152
Full-time workers...	70	48.000	70	48.000
Part-time workers...	68	20.000	68	20.000

See footnotes at end of table.

N2

Agriculture services to agriculture.....
 Forestry and logging, fishing and hunting.....
 Mining.....
 Manufacturing.....
 Food, beverages and tobacco.....
 Metal products.....
 Other manufacturing.....
 Electricity, gas and water.....
 Construction.....
 Wholesale and retail trade.....
 Wholesale trade.....
 Retail trade.....
 Transport and storage.....
 Communication.....
 Finance, property and business services.....
 Public administration and defence.....
 Community services..
 Recreation, personal and other services.....
 Total.....
 Full-time workers.....
 Part-time workers.....

See footnotes

HUR800 TABLE E7 : CIVILIAN EMPLOYED AGED 15 AND OVER IN AUGUST 1980 BY SEX * MARITAL STATUS(FEMALES ONLY) * INDUSTRY * FT/PT STATUS(TOTALS ONLY) * STATUS OF WORKER * AVERAGE HOURS WORKED LAST WEEK ON 1981 CENSUS BENCHMARKS-Continued

Tasmania, Employed, Total

	Males		Females				Persons			
	Employed	AV HOURS	MARRIED		NOT MARRIED		TOTAL			
			Employed	AV HOURS	Employed	AV HOURS	Employed	AV HOURS		
Agriculture and services to agriculture.....	7,723	51.854	2,066	32.983	389	19.431	2,454	30.836	10,177	46.785
Forestry and logging, fishing and hunting.....	2,004	35.950	186	.688	186	.688	2,190	32.960
Mining.....	4,411	39.078	195	40.000	195	40.000	4,606	39.118
Manufacturing.....	23,219	39.853	2,472	30.716	1,646	30.766	4,118	30.736	27,337	38.479
Food, beverages and tobacco.....	3,713	40.846	844	37.497	464	29.212	1,308	34.558	5,021	39.207
Metal products.....	5,242	40.257	124	21.484	171	39.174	295	31.725	5,536	39.802
Other manufacturing.....	14,265	39.446	1,503	27.671	1,011	30.060	2,515	28.632	16,780	37.825
Electricity, gas and water.....	3,551	38.372	65	37.000	146	21.534	211	26.304	3,762	37.696
Construction.....	13,707	39.333	1,187	22.742	220	30.530	1,406	23.958	15,113	37.903
Wholesale and retail trade.....	19,630	42.530	7,253	27.613	5,632	34.497	12,885	30.622	32,515	37.811
Wholesale trade.....	6,459	40.936	919	28.642	670	29.039	1,589	28.809	8,049	38.542
Retail trade.....	13,171	43.312	6,334	27.463	4,962	35.235	11,296	30.877	24,467	37.571
Transport and storage.....	7,395	41.219	553	21.653	442	38.786	995	29.262	8,390	39.801
Communication.....	2,391	33.004	808	26.664	590	33.980	1,398	29.752	3,789	31.804
Finance, property and business services.....	7,133	37.185	3,285	23.503	3,595	33.159	6,880	28.548	14,014	32.945
Public administration and defence.....	6,513	36.541	1,035	28.479	2,027	32.107	3,062	30.880	9,575	34.730
Community services..	10,884	40.225	11,997	25.284	6,884	35.743	18,881	29.098	29,775	33.167
Recreation, personal and other services	4,039	43.602	4,745	20.841	2,479	28.407	7,223	23.437	11,262	30.669
Total.....	112,600	40.687	35,846	25.779	24,049	33.277	59,896	28.790	172,495	36.556
Full-time workers...	109,114	41.465	16,236	39.554	21,184	35.491	37,420	37.254	146,534	40.389
Part-time workers...	3,486	16.350	19,610	14.374	2,866	16.909	22,476	14.698	25,962	14.919

See footnotes at end of table.

Agriculture and services to agriculture.....
Forestry and logging, fishing and hunting.....
Mining.....
Manufacturing.....
Food, beverages and tobacco.....
Metal products.....
Other manufacturing.....
Electricity, gas and water.....
Construction.....
Wholesale and retail trade.....
Wholesale trade.....
Retail trade.....
Transport and storage.....
Communication.....
Finance, property and business services.....
Public administration and defence.....
Community services..
Recreation, personal and other services
Total.....
Full-time workers...
Part-time workers...

HUR800 TABLE E7 : CIVILIAN EMPLOYED AGED 15 AND OVER IN AUGUST 1980 BY SEX * MARITAL STATUS(FEMALES ONLY) * INDUSTRY * FT/PT STATUS(TOTALS ONLY) * STATUS OF WORKER * AVERAGE HOURS WORKED LAST WEEK ON 1981 CENSUS BENCHMARKS-Continued

Northern Territory, Employed, Employers

	Males		Females				Persons			
	Employed	AV HOURS	MARRIED		NOT MARRIED		TOTAL			
			Employed	AV HOURS	Employed	AV HOURS	Employed	AV HOURS		
Agriculture and services to agriculture.....	122	80.000	122	80.000	
Forestry and logging, fishing and hunting.....	
Mining.....	
Manufacturing.....	
Food, beverages and tobacco.....	
Metal products.....	
Other manufacturing.....	
Electricity, gas and water.....	
Construction.....	742	38.621	277	17.572	110	24.000	387	19.403	1,129	32.034
Wholesale and retail trade.....	134	28.000	134	28.000	134	28.000
Wholesale trade.....
Retail trade.....	134	28.000	134	28.000	134	28.000
Transport and storage.....
Communication.....
Finance, property and business services.....	316	46.763	115	10.000	115	10.000	431	36.986
Public administration and defence.....
Community services..
Recreation, personal and other services	186	87.500	257	85.241	257	85.241	443	86.189
Total.....	1,367	50.863	783	40.489	110	24.000	893	38.454	2,259	45.960
Full-time workers...	1,367	50.863	391	66.996	391	66.996	1,758	54.455
Part-time workers...	391	13.982	110	24.000	501	16.183	501	16.183

See footnotes at end of table.

Employed.

Born in Au
MAIN ENGLI
SPEAKIN
COUNTRI

Before 196
1966-1970
1971-1975
1976-1980
1981.....
1982 to su
OTHER THAN
ENGLISH
COUNTRI
Before 196
1966-1970
1971-1975
1976-1980
1981.....
1982 to s
TOTAL BORI
AUSTRAL
Before 19
1966-1970
1971-1975
1976-1980
1981.....
1982 to s
Total....

See footn

HUR800 TABLE E7 : CIVILIAN EMPLOYED AGED 15 AND OVER IN AUGUST 1980 BY SEX * MARITAL STATUS(FEMALES ONLY) * INDUSTRY * FT/PT STATUS(TOTALS ONLY) * STATUS OF WORKER * AVERAGE HOURS WORKED LAST WEEK ON 1981 CENSUS BENCHMARKS-Continued

Northern Territory, Employed, Self-employed

	Males		Females				Persons		
	Employed	AV HOURS	MARRIED		NOT MARRIED		TOTAL		
			Employed	AV HOURS	Employed	AV HOURS	Employed	AV HOURS	
Agriculture and services to agriculture.....
Forestry and logging, fishing and hunting.....
Mining.....
Manufacturing.....
Food, beverages and tobacco.....
Metal products.....
Other manufacturing.....
Electricity, gas and water.....
Construction.....	700	30.187	700	30.187
Wholesale and retail trade.....	257	15.036	257	257	15.036
Wholesale trade.....
Retail trade.....	257	15.036	257	257	15.036
Transport and storage.....	624	32.217	624	32.217
Communication.....
Finance, property and business services.....	115	51.000	115	115	51.000
Public administration and defence.....
Community services..
Recreation, personal and other services
Total.....	1,324	31.144	372	26.125	372	1,696	30.043
Full-time workers...	1,109	30.977	115	51.000	115	1,223	32.854
Part-time workers...	215	32.000	257	15.036	257	473	22.766

See footnotes at end of table.

B3

HUR800 TABLE E7 : CIVILIAN EMPLOYED AGED 15 AND OVER IN AUGUST 1980 BY SEX * MARITAL STATUS(FEMALES ONLY) * INDUSTRY *
 FT/PT STATUS(TOTALS ONLY) * STATUS OF WORKER * AVERAGE HOURS WORKED LAST WEEK ON 1981 CENSUS BENCHMARKS-Continued

Northern Territory, Employed, Wage and salary earners

	Males		Females				Persons			
	Employed	AV HOURS	MARRIED		NOT MARRIED		TOTAL		Employed	AV HOURS
			Employed	AV HOURS	Employed	AV HOURS	Employed	AV HOURS		
Agriculture and services to agriculture.....	584	39.748	584	39.748
Forestry and logging, fishing and hunting.....
Mining.....	1,928	53.126	387	45.797	387	45.797	2,315	51.901
Manufacturing.....	1,590	31.392	143	40.000	408	31.461	551	33.671	2,141	31.978
Food, beverages and tobacco.....	301	36.474	143	40.000	123	36.000	266	38.145	567	37.258
Metal products.....	590	37.719	143	34.000	143	34.000	733	36.995
Other manufacturing.....	699	23.866	143	25.000	143	25.000	842	24.058
Electricity, gas and water.....	214	57.741	214	57.741
Construction.....	4,692	40.079	95	32.000	115	32.000	210	32.000	4,902	39.733
Wholesale and retail trade.....	4,416	40.136	1,545	32.319	1,015	30.169	2,560	31.467	6,976	36.955
Wholesale trade.....	2,044	40.351	562	30.528	232	29.566	794	30.246	2,838	37.524
Retail trade.....	2,372	39.951	983	33.343	782	30.348	1,765	32.016	4,137	36.565
Transport and storage.....	1,527	47.583	537	53.455	248	20.813	785	43.144	2,312	46.076
Communication.....	1,196	24.043	225	38.722	225	38.722	1,421	26.371
Finance, property and business services.....	795	33.586	772	28.433	446	32.883	1,217	30.062	2,013	31.455
Public administration and defence.....	7,602	32.301	2,850	29.875	1,083	20.628	3,932	27.329	11,534	30.606
Community services..	4,946	35.143	3,462	27.292	1,345	33.327	4,807	28.981	9,754	32.106
Recreation, personal and other services	1,015	37.985	1,271	24.572	1,198	26.006	2,470	25.268	3,485	28.972
Total.....	30,505	37.346	11,060	30.548	6,084	29.605	17,144	29.858	47,649	34.652
Full-time workers...	27,505	39.012	7,412	37.515	4,456	32.569	11,868	35.658	39,373	38.001
Part-time workers...	3,000	22.070	3,648	16.392	1,628	17.755	5,276	16.813	8,276	18.719

See footnotes at end of table.

C3

HUR800 TABLE E7 : CIVILIAN EMPLOYED AGED 15 AND OVER IN AUGUST 1980 BY SEX * MARITAL STATUS(FEMALES ONLY) * INDUSTRY * FT/PT STATUS(TOTALS ONLY) * STATUS OF WORKER * AVERAGE HOURS WORKED LAST WEEK ON 1981 CENSUS BENCHMARKS-Continued

Northern Territory, Employed, Unpaid family helpers

	Males		Females				Persons			
	Employed	AV HOURS	MARRIED		NOT MARRIED		TOTAL		Employed	AV HOURS
			Employed	AV HOURS	Employed	AV HOURS	Employed	AV HOURS		
Agriculture and services to agriculture.....
Forestry and logging, fishing and hunting.....	604	20.000	306	18.765	327	16.000	633	17.337	1,237	18.637
Mining.....
Manufacturing.....
Food, beverages and tobacco.....
Metal products.....
Other manufacturing.....
Electricity, gas and water.....
Construction.....
Wholesale and retail trade.....
Wholesale trade.....
Retail trade.....
Transport and storage.....	136	48.000	136	48.000
Communication.....
Finance, property and business services.....
Public administration and defence.....
Community services..
Recreation, personal and other services
Total.....	740	25.138	306	18.765	327	16.000	633	17.337	1,373	21.540
Full-time workers...	136	48.000	136	48.000
Part-time workers...	604	20.000	306	18.765	327	16.000	633	17.337	1,237	18.637

See footnotes at end of table.

D3

Born in Au
MAIN ENGLI
SPEAKING
COUNTRY

Before 196
1966-1970.
1971-1975.
1976-1980.
1981.....
1982 to su
OTHER THAN
ENGLISH
COUNTRY
Before 196
1966-1970.
1971-1975.
1976-1980.
1981.....
1982 to su
TOTAL BORN
AUSTRAL
Before 196
1966-1970.
1971-1975.
1976-1980.
1981.....
1982 to su
Total.....

See footno

HUR800 TABLE E7 : CIVILIAN EMPLOYED AGED 15 AND OVER IN AUGUST 1980 BY SEX * MARITAL STATUS(FEMALES ONLY) * INDUSTRY * FT/PT STATUS(TOTALS ONLY) * STATUS OF WORKER * AVERAGE HOURS WORKED LAST WEEK ON 1981 CENSUS BENCHMARKS-Continued

Northern Territory, Employed, Total

	Males		Females						Persons	
	Employed	AV HOURS	MARRIED		NOT MARRIED		TOTAL		Employed	AV HOURS
			Employed	AV HOURS	Employed	AV HOURS	Employed	AV HOURS		
Agriculture and services to agriculture.....	706	46.722	706	46.722
Forestry and logging, fishing and hunting.....	604	20.000	306	18.765	327	16.000	633	17.337	1,237	18.637
Mining.....	1,928	53.126	387	45.797	387	45.797	2,315	51.901
Manufacturing.....	1,590	31.392	143	40.000	408	31.461	551	33.671	2,141	31.978
Food, beverages and tobacco.....	301	36.474	143	40.000	123	36.000	266	38.145	567	37.258
Metal products....	590	37.719	143	34.000	143	34.000	733	36.995
Other manufacturing.....	699	23.866	143	25.000	143	25.000	842	24.058
Electricity, gas and water.....	214	57.741	214	57.741
Construction.....	6,133	38.774	371	21.246	226	28.092	597	23.834	6,730	37.449
Wholesale and retail trade.....	4,416	40.136	1,936	29.724	1,015	30.169	2,951	29.877	7,367	36.027
Wholesale trade.....	2,044	40.351	562	30.528	232	29.566	794	30.246	2,838	37.524
Retail trade.....	2,372	39.951	1,374	29.395	782	30.348	2,157	29.741	4,529	35.089
Transport and storage.....	2,287	43.415	537	53.455	248	20.813	785	43.144	3,072	43.346
Communication.....	1,196	24.043	225	38.722	225	38.722	1,421	26.371
Finance, property and business services.....	1,112	37.337	1,001	28.907	446	32.883	1,447	30.132	2,558	33.263
Public administration and defence.....	7,602	32.301	2,850	29.875	1,083	20.628	3,932	27.329	11,534	30.606
Community services..	4,946	35.143	3,462	27.292	1,345	33.327	4,807	28.981	9,754	32.106
Recreation, personal and other services	1,201	45.651	1,529	34.781	1,198	26.006	2,727	30.924	3,928	35.427
Total.....	33,935	37.382	12,521	30.750	6,521	27.895	19,042	29.772	52,977	34.647
Full-time workers...	30,116	39.294	7,918	39.167	4,456	32.569	12,374	36.791	42,490	38.565
Part-time workers...	3,819	22.303	4,603	16.269	2,065	17.811	6,668	16.747	10,487	18.770

See footnotes at end of table.

E3

HUR800 TABLE E7 : CIVILIAN EMPLOYED AGED 15 AND OVER IN AUGUST 1980 BY SEX * MARITAL STATUS(FEMALES ONLY) * INDUSTRY * FT/PT STATUS(TOTALS ONLY) * STATUS OF WORKER * AVERAGE HOURS WORKED LAST WEEK ON 1981 CENSUS BENCHMARKS-Continued

Australian Capital Territory, Employed, Employers

	Males		Females				Persons	
	Employed	AV HOURS	MARRIED		NOT MARRIED		Employed	AV HOURS
			Employed	AV HOURS	Employed	AV HOURS		
Agriculture and services to agriculture.....
Forestry and logging, fishing and hunting.....
Mining.....
Manufacturing.....	149	40.000	149	40.000
Food, beverages and tobacco.....
Metal products....
Other manufacturing.....	149	40.000	149	40.000
Electricity, gas and water.....
Construction.....	233	37.814	108	32.000	108	32.000
Wholesale and retail trade.....	768	53.830	301	39.681	301	39.681
Wholesale trade.....	101	54.000	101	54.000
Retail trade.....	667	53.805	301	39.681	301	39.681
Transport and storage.....	189	17.500	103	.000	103	.000
Communication.....
Finance, property and business services.....	102	56.000	255	37.591	255	37.591
Public administration and defence.....
Community services..	325	35.923	96	30.000	96	30.000
Recreation, personal and other services	95	17.000	103	55.000	103	55.000
Total.....	1,711	42.325	1,115	35.416	1,115	35.416
Full-time workers...	1,711	42.325	799	37.922	799	37.922
Part-time workers...	316	29.072	316	29.072

See footnotes at end of table.

Employed,

Born in Au
MAIN ENGLI
SPEAKING
COUNTRY
Before 196
1966-1970.
1971-1975.
1976-1980.
1981.....
1982 to su
OTHER THAN
ENGLISH
COUNTRY
Before 196
1966-1970.
1971-1975.
1976-1980.
1981.....
1982 to su
TOTAL BORN
AUSTRAL
Before 196
1966-1970.
1971-1975.
1976-1980.
1981.....
1982 to su
Total.....

See footno

HUR800 TABLE E7 : CIVILIAN EMPLOYED AGED 15 AND OVER IN AUGUST 1980 BY SEX * MARITAL STATUS(FEMALES ONLY) * INDUSTRY * FT/PT STATUS(TOTALS ONLY) * STATUS OF WORKER * AVERAGE HOURS WORKED LAST WEEK ON 1981 CENSUS BENCHMARKS-Continued

Australian Capital Territory, Employed, Self-employed

	Males		Females						Persons	
	Employed	AV HOURS	MARRIED		NOT MARRIED		TOTAL		Employed	AV HOURS
			Employed	AV HOURS	Employed	AV HOURS	Employed	AV HOURS		
Agriculture and services to agriculture.....	86	45.000	104	9.000	104	9.000	191	25.315
Forestry and logging, fishing and hunting.....
Mining.....
Manufacturing.....	95	35.000	102	3.000	102	3.000	196	18.426
Food, beverages and tobacco.....
Metal products.....	95	35.000	95	35.000
Other manufacturing.....	102	3.000	102	3.000	102	3.000
Electricity, gas and water.....
Construction.....	1,756	32.186	1,756	32.186
Wholesale and retail trade.....	543	49.890	83	.000	83	.000	625	43.288
Wholesale trade.....	95	20.000	95	20.000
Retail trade.....	448	56.204	83	.000	83	.000	531	47.441
Transport and storage.....	393	46.652	108	15.000	108	15.000	500	39.836
Communication.....
Finance, property and business services.....	377	34.391	301	11.161	301	11.161	678	24.091
Public administration and defence.....
Community services..
Recreation, personal and other services	131	25.000	108	47.000	108	47.000	239	34.933
Total.....	3,381	37.081	805	14.014	805	14.014	4,186	32.646
Full-time workers...	3,164	38.403	215	31.000	215	31.000	3,379	37.931
Part-time workers...	217	17.840	589	7.803	589	7.803	807	10.508

See footnotes at end of table.

G3

Employed.

Born in Australia
MAIN ENGLISH SPEAKING COUNTRIES
Before 1966
1966-1970.
1971-1975.
1976-1980.
1981.....
1982 to su
OTHER THAN ENGLISH COUNTRIES
Before 1966
1966-1970.
1971-1975.
1976-1980.
1981.....
1982 to su
TOTAL BORN AUSTRALIA
Before 1966
1966-1970.
1971-1975.
1976-1980.
1981.....
1982 to su
Total.....

See footno

HUR800 TABLE E7 : CIVILIAN EMPLOYED AGED 15 AND OVER IN AUGUST 1980 BY SEX * MARITAL STATUS(FEMALES ONLY) * INDUSTRY * FT/PT STATUS(TOTALS ONLY) * STATUS OF WORKER * AVERAGE HOURS WORKED LAST WEEK ON 1981 CENSUS BENCHMARKS-Continued

Australian Capital Territory. Employed. Wage and salary earners

	Males		Females				Persons				
	Employed	AV HOURS	MARRIED		NOT MARRIED		Employed	AV HOURS			
			Employed	AV HOURS	Employed	AV HOURS			Employed	AV HOURS	
Agriculture and services to agriculture.....	102	8.000	102	8.000	102	8.000	
Forestry and logging, fishing and hunting.....	
Mining.....	384	30.561	384	30.561	384	30.561
Manufacturing.....	3,379	42.614	615	29.430	204	28.945	818	29.309	4,197	40.020	
Food, beverages and tobacco.....	131	65.000	199	27.961	102	8.000	301	21.186	432	34.460	
Metal products....	116	40.000	104	21.000	104	21.000	220	30.996	
Other manufacturing.....	3,132	41.775	311	33.193	102	50.000	413	37.331	3,545	41.257	
Electricity, gas and water.....	593	41.342	593	41.342	593	41.342
Construction.....	5,023	38.231	419	16.840	419	16.840	5,442	36.586	
Wholesale and retail trade.....	7,542	34.471	3,621	27.198	3,335	16.442	6,956	22.041	14,498	28.507	
Wholesale trade.....	2,048	39.659	298	21.557	96	12.000	394	19.231	2,442	36.367	
Retail trade.....	5,493	32.536	3,323	27.704	3,240	16.574	6,563	22.210	12,056	26.915	
Transport and storage.....	1,631	45.208	211	32.336	299	38.640	510	36.034	2,141	43.022	
Communication.....	659	38.370	590	29.156	530	36.197	1,120	32.488	1,779	34.668	
Finance, property and business services.....	2,836	32.959	1,588	28.307	946	33.007	2,535	30.062	5,371	31.592	
Public administration and defence.....	19,371	36.422	7,023	28.995	4,590	32.998	11,674	30.569	31,045	34.221	
Community services..	10,928	42.128	7,541	28.145	3,982	34.320	11,323	30.317	22,251	36.118	
Recreation, personal and other services	1,220	35.711	1,934	28.431	1,553	32.309	3,487	30.158	4,706	31.597	
Total.....	53,567	37.976	23,401	28.185	15,542	29.716	38,942	28.796	92,510	34.112	
Full-time workers...	50,492	39.457	15,282	33.603	12,104	35.035	27,386	34.236	77,878	37.621	
Part-time workers...	3,075	13.661	8,119	17.988	3,438	10.988	11,557	15.906	14,632	15.434	

See footnotes at end of table.

H3

Born in Aus
MAIN ENGLIS
SPEAKING
COUNTRIE
Before 1966
1966-1970..
1971-1975..
1976-1980..
1981.....
1982 to sur
OTHER THAN
ENGLISH
COUNTRIE
Before 1966
1966-1970..
1971-1975..
1976-1980..
1981.....
1982 to sur
TOTAL BORN
AUSTRAL
Before 1966
1966-1970..
1971-1975..
1976-1980..
1981.....
1982 to sur
Total.....

See footno

HUR800 TABLE E7 : CIVILIAN EMPLOYED AGED 15 AND OVER IN AUGUST 1980 BY SEX * MARITAL STATUS(FEMALES ONLY) * INDUSTRY * FT/PT STATUS(TOTALS ONLY) * STATUS OF WORKER * AVERAGE HOURS WORKED LAST WEEK ON 1981 CENSUS BENCHMARKS-Continued

Australian Capital Territory, Employed, Unpaid family helpers

	Males		Females				Persons			
	Employed	AV HOURS	MARRIED		NOT MARRIED		Employed	AV HOURS		
			Employed	AV HOURS	Employed	AV HOURS			Employed	AV HOURS
Agriculture and services to agriculture.....		
Forestry and logging, fishing and hunting.....		
Mining.....		
Manufacturing.....		
Food, beverages and tobacco.....		
Metal products.....		
Other manufacturing.....		
Electricity, gas and water.....		
Construction.....		
Wholesale and retail trade.....	99	30.000	108	39.000	108	39.000	206	34.701
Wholesale trade.....
Retail trade.....	99	30.000	108	39.000	108	39.000	206	34.701
Transport and storage.....
Communication.....
Finance, property and business services.....	96	15.000	96	15.000	96	15.000
Public administration and defence.....
Community services..
Recreation, personal and other services
Total.....	99	30.000	204	27.705	204	27.705	302	28.453
Full-time workers...	108	39.000	108	39.000	108	39.000
Part-time workers...	99	30.000	96	15.000	96	15.000	194	22.605

See footnotes at end of table.

Employed, E

Born in Australia
MAIN ENGLISH SPEAKING COUNTRY

Before 1966-1970.
1971-1975.
1976-1980.
1981.....
1982 to su
OTHER THAN ENGLISH COUNTRY
Before 1966-1970.
1971-1975.
1976-1980.
1981.....
1982 to su
TOTAL BORN AUSTRAL
Before 1966-1970.
1971-1975.
1976-1980.
1981.....
1982 to su
Total.....

See footno

HUR800 TABLE E7 : CIVILIAN EMPLOYED AGED 15 AND OVER IN AUGUST 1980 BY SEX * MARITAL STATUS(FEMALES ONLY) * INDUSTRY * FT/PT STATUS(TOTALS ONLY) * STATUS OF WORKER * AVERAGE HOURS WORKED LAST WEEK ON 1981 CENSUS BENCHMARKS-Continued

Australian Capital Territory, Employed, Total

	Males		Females				Persons			
	Employed	AV HOURS	MARRIED		NOT MARRIED		TOTAL		Employed	AV HOURS
			Employed	AV HOURS	Employed	AV HOURS	Employed	AV HOURS		
Agriculture and services to agriculture.....	86	45.000	104	9.000	102	8.000	206	8.506	292	19.295
Forestry and logging, fishing and hunting.....
Mining.....	384	30.561	384	30.561
Manufacturing.....	3,474	42.406	865	28.144	204	28.945	1,069	28.297	4,543	39.086
Food, beverages and tobacco.....	131	65.000	199	27.961	102	8.000	301	21.186	432	34.460
Metal products....	210	37.751	104	21.000	104	21.000	315	32.200
Other manufacturing.....	3,132	41.775	562	29.535	102	50.000	664	32.671	3,796	40.183
Electricity, gas and water.....	593	41.342	593	41.342
Construction.....	7,012	36.703	526	19.943	526	19.943	7,539	35.533
Wholesale and retail trade.....	8,951	37.017	4,112	27.873	3,335	16.442	7,447	22.753	16,398	30.539
Wholesale trade.....	2,243	39.472	298	21.557	96	12.000	394	19.231	2,637	36.452
Retail trade.....	6,707	36.196	3,814	28.366	3,240	16.574	7,054	22.950	13,761	29.406
Transport and storage.....	2,213	43.094	422	20.000	299	38.640	721	27.735	2,934	39.320
Communication.....	659	38.370	590	29.156	530	36.197	1,120	32.488	1,779	34.668
Finance, property and business services.....	3,315	33.829	2,240	26.495	946	33.007	3,186	28.429	6,502	31.182
Public administration and defence.....	19,371	36.422	7,083	28.995	4,590	32.998	11,674	30.569	31,045	34.221
Community services..	11,253	41.949	7,437	28.169	3,982	34.320	11,418	30.314	22,672	36.089
Recreation, personal and other services	1,445	33.515	2,144	30.642	1,553	32.309	3,698	31.342	5,143	31.953
Total.....	58,758	38.038	25,524	28.050	15,542	29.716	41,065	28.681	99,823	34.189
Full-time workers...	55,367	39.485	16,404	33.815	12,104	35.035	28,508	34.333	83,875	37.734
Part-time workers...	3,391	14.403	9,120	17.682	3,438	10.988	12,557	15.850	15,948	15.542

See footnotes at end of table.

Born in Australia
 MAIN ENGLISH SPEAKING COUNTRY
 Before 1966-1970.
 1971-1975.
 1976-1980.
 1981.....
 1982 to su
 OTHER THAN ENGLISH SPEAKING COUNTRY
 Before 1966-1970.
 1971-1975.
 1976-1980.
 1981.....
 1982 to su
 TOTAL BORN IN AUSTRALIA
 Before 1966-1970.
 1971-1975.
 1976-1980.
 1981.....
 1982 to su
 Total.....

See footnotes

HUR800 TABLE E7 : CIVILIAN EMPLOYED AGED 15 AND OVER IN AUGUST 1980 BY SEX * MARITAL STATUS(FEMALES ONLY) * INDUSTRY * FT/PT STATUS(TOTALS ONLY) * STATUS OF WORKER * AVERAGE HOURS WORKED LAST WEEK ON 1981 CENSUS BENCHMARKS-Continued

Australia, Employed, Employers

	Males		Females				Persons			
	Employed	AV HOURS	MARRIED		NOT MARRIED		TOTAL		Employed	AV HOURS
			Employed	AV HOURS	Employed	AV HOURS	Employed	AV HOURS		
Agriculture and services to agriculture.....	48,348	55.261	17,122	27.553	1,811	35.077	18,933	28.273	67,281	47.667
Forestry and logging, fishing and hunting.....	3,278	46.195	458	5.338	458	5.338	3,736	41.187
Mining.....	387	45.433	387	45.433	387	45.433
Manufacturing.....	19,775	53.912	6,657	27.354	357	7.097	7,014	26.323	26,789	46.689
Food, beverages and tobacco.....	2,018	54.776	1,020	29.846	214	11.853	1,233	26.728	3,251	44.135
Metal products....	2,945	52.882	755	24.826	755	24.826	3,700	47.160
Other manufacturing.....	14,812	53.999	4,883	27.224	143	.000	5,026	26.448	19,838	47.019
Electricity, gas and water.....
Construction.....	35,225	43.917	7,030	14.113	110	24.000	7,140	14.266	42,365	38.920
Wholesale and retail trade.....	81,640	55.185	40,324	36.039	3,220	45.611	43,544	36.747	125,184	48.772
Wholesale trade.....	12,392	51.098	2,825	32.946	64	11.000	2,889	32.461	15,281	47.575
Retail trade.....	69,248	55.917	37,499	36.272	3,156	46.311	40,655	37.052	109,903	48.938
Transport and storage.....	10,923	47.754	1,930	16.889	1,930	16.889	12,853	43.119
Communication.....	216	.000	107	44.000	323	14.623	323	14.623
Finance, property and business services.....	23,610	47.558	4,274	26.322	877	27.055	5,151	26.447	28,761	43.777
Public administration and defence.....
Community services..	19,804	50.386	4,721	33.045	1,253	42.493	5,974	35.027	25,779	46.826
Recreation, personal and other services	18,522	58.030	12,979	43.072	1,684	50.355	14,663	43.909	33,185	51.790
Total.....	261,512	52.297	95,711	32.064	9,420	40.561	105,130	32.826	366,642	46.714
Full-time workers...	253,781	53.271	49,119	49.938	6,869	50.777	55,988	50.041	309,769	52.687
Part-time workers...	7,731	20.330	46,592	13.221	2,551	13.052	49,142	13.212	56,873	14.180

See footnotes at end of table.

K3

HUR800 TABLE BIRTHPLACE

Employed, w

Born in Aus
MAIN ENGLISH
SPEAKING
COUNTRY
Before 196
1966-1970.
1971-1975.
1976-1980.
1981.....
1982 to su
OTHER THAN
ENGLISH
COUNTRY
Before 196
1966-1970.
1971-1975.
1976-1980.
1981.....
1982 to su
TOTAL BORN
AUSTRAL
Before 196
1966-1970.
1971-1975.
1976-1980.
1981.....
1982 to su
Total.....

See footno

HUR800 TABLE E7 : CIVILIAN EMPLOYED AGED 15 AND OVER IN AUGUST 1980 BY SEX * MARITAL STATUS(FEMALES ONLY) * INDUSTRY * FT/PT STATUS(TOTALS ONLY) * STATUS OF WORKER * AVERAGE HOURS WORKED LAST WEEK ON 1981 CENSUS BENCHMARKS-Continued

Australia, Employed, Self-employed

	Males		Females				Persons			
	Employed	AV HOURS	MARRIED		NOT MARRIED		Employed	AV HOURS		
			Employed	AV HOURS	Employed	AV HOURS			Employed	AV HOURS
Agriculture and services to agriculture.....	137,483	54.130	46,477	30.787	3,978	39.321	50,455	31.460	187,938	48.044
Forestry and logging, fishing and hunting.....	7,696	41.087	491	18.385	491	18.385	8,188	39.725
Mining.....	2,938	37.994	115	35.000	115	35.000	3,053	37.881
Manufacturing.....	20,674	42.033	5,600	23.693	1,152	28.092	6,752	24.444	27,426	37.703
Food, beverages and tobacco.....	988	12.943	346	1.745	346	1.745	1,335	10.037
Metal products.....	3,214	43.246	593	33.856	593	33.856	3,807	41.782
Other manufacturing.....	16,472	43.542	4,660	24.031	1,152	28.092	5,812	24.836	22,284	38.663
Electricity, gas and water.....	411	51.733	101	22.000	101	22.000	512	45.876
Construction.....	107,249	37.829	14,253	11.392	250	20.361	14,503	11.546	121,753	34.698
Wholesale and retail trade.....	83,635	52.250	57,016	33.296	8,082	38.306	65,098	33.918	148,734	44.226
Wholesale trade.....	12,799	43.995	6,144	18.372	511	41.735	6,655	20.167	19,454	35.843
Retail trade.....	70,837	53.741	50,872	35.098	7,571	38.075	58,443	35.484	129,280	45.488
Transport and storage.....	40,777	45.018	6,097	19.287	223	45.000	6,320	20.193	47,097	41.687
Communication.....	526	34.013	319	25.483	206	40.000	525	31.177	1,050	32.596
Finance, property and business services.....	30,762	38.648	9,685	21.307	2,091	24.700	11,777	21.910	42,539	34.014
Public administration and defence.....	6,355	28.028	7,458	13.918	3,688	18.651	11,146	15.484	17,501	20.039
Community services..	21,901	38.174	15,821	25.031	4,865	33.804	20,685	27.094	42,586	32.792
Recreation, personal and other services	418,104	49.055	66,706	49.718	14,869	46.244	81,575	49.085	499,679	49.060
Total.....	460,407	46.141	163,434	27.360	24,535	32.876	187,969	28.080	648,376	40.905
Full-time workers...	418,104	49.055	66,706	49.718	14,869	46.244	81,575	49.085	499,679	49.060
Part-time workers...	42,303	17.345	96,728	11.941	9,666	12.313	106,394	11.975	148,697	13.502

See footnotes at end of table.

Born in Aus
MAIN ENGLIS
SPEAKING
COUNTRIE
Before 1966
1966-1970..
1971-1975..
1976-1980..
1981.....
1982 to su
OTHER THAN
ENGLISH
COUNTRIE
Before 1966
1966-1970..
1971-1975..
1976-1980..
1981.....
1982 to su
TOTAL BORN
AUSTRAL
Before 1966
1966-1970..
1971-1975..
1976-1980..
1981.....
1982 to su
Total.....

See footno

HUR800 TABLE E7 : CIVILIAN EMPLOYED AGED 15 AND OVER IN AUGUST 1980 BY SEX * MARITAL STATUS(FEMALES ONLY) * INDUSTRY * FT/PT STATUS(TOTALS ONLY) * STATUS OF WORKER * AVERAGE HOURS WORKED LAST WEEK ON 1981 CENSUS BENCHMARKS-Continued

Australia, Employed, Wage and salary earners

	Males		Females				Persons			
	Employed	AV HOURS	MARRIED		NOT MARRIED		TOTAL			
			Employed	AV HOURS	Employed	AV HOURS	Employed	AV HOURS		
Agriculture and services to agriculture.....	91,501	44.237	10,247	21.470	7,913	33.595	18,160	26.753	109,661	41.341
Forestry and logging, fishing and hunting.....	14,816	37.293	546	5.369	350	38.647	896	18.381	15,712	36.215
Mining.....	73,657	35.977	4,398	32.402	2,488	29.663	6,886	31.412	80,543	35.586
Manufacturing.....	896,640	39.114	191,526	33.921	96,644	35.390	288,170	34.413	1,184,810	37.970
Food, beverages and tobacco.....	130,355	39.012	28,393	32.853	17,508	33.698	45,901	33.175	176,256	37.492
Metal products.....	178,520	38.920	12,592	33.478	7,951	34.559	20,542	33.896	199,063	38.401
Other manufacturing.....	587,765	39.195	150,542	34.159	71,184	35.898	221,726	34.718	809,491	37.969
Electricity, gas and water.....	119,389	36.964	2,626	31.479	6,346	35.537	8,971	34.350	128,361	36.781
Construction.....	294,354	38.597	18,384	26.039	7,972	34.208	26,356	28.510	320,710	37.768
Wholesale and retail trade.....	558,760	38.495	212,778	26.839	224,504	28.686	437,282	27.787	996,042	33.794
Wholesale trade.....	232,736	40.310	50,725	31.124	44,390	34.319	95,115	32.615	327,851	38.077
Retail trade.....	326,024	37.199	162,052	25.497	180,115	27.297	342,167	26.445	668,191	31.692
Transport and storage.....	238,755	38.843	22,742	30.502	20,986	36.029	43,728	33.155	282,484	37.963
Communication.....	84,888	34.912	16,067	29.004	13,858	34.857	29,925	31.715	114,813	34.079
Finance, property and business services.....	231,924	37.703	98,992	27.224	111,725	34.099	210,717	30.870	442,641	34.450
Public administration and defence.....	186,005	35.565	46,902	28.675	49,368	31.145	96,271	29.942	282,276	33.647
Community services..	339,368	37.830	371,545	27.140	260,451	34.269	631,996	30.078	971,364	32.786
Recreation, personal and other services	119,092	37.632	104,869	22.591	88,121	27.944	192,990	25.036	312,082	29.842
Total.....	3,249,150	38.324	1,101,623	27.947	890,727	32.205	1,992,349	29.851	5,241,500	35.103
Full-time workers...	3,095,264	39.447	623,911	36.559	710,254	36.797	1,334,165	36.686	4,429,429	38.615
Part-time workers...	153,886	15.745	477,711	16.699	180,473	14.133	658,184	15.995	812,071	15.948

See footnotes at end of table.

M3

Born in Australia
 MAIN ENGLISH SPEAKING COUNTRIES
 Before 1966
 1966-1970...
 1971-1975...
 1976-1980...
 1981.....
 1982 to sur
 OTHER THAN ENGLISH SPEAKING COUNTRIES
 Before 1966
 1966-1970...
 1971-1975...
 1976-1980...
 1981.....
 1982 to sur
 TOTAL BORN IN AUSTRALIA
 Before 1966
 1966-1970...
 1971-1975...
 1976-1980...
 1981.....
 1982 to sur
 Total.....

See footno

HUR800 TABLE E7 : CIVILIAN EMPLOYED AGED 15 AND OVER IN AUGUST 1980 BY SEX * MARITAL STATUS(FEMALES ONLY) * INDUSTRY * FT/PT STATUS(TOTALS ONLY) * STATUS OF WORKER * AVERAGE HOURS WORKED LAST WEEK ON 1981 CENSUS BENCHMARKS-Continued

Australia. Employed, Unpaid family helpers

	Males		Females				Persons			
	Employed	AV HOURS	MARRIED		NOT MARRIED		TOTAL		Employed	AV HOURS
			Employed	AV HOURS	Employed	AV HOURS	Employed	AV HOURS		
Agriculture and services to agriculture.....	7,764	37.805	3,655	34.020	2,230	41.853	5,886	36.989	13,649	37.453
Forestry and logging, fishing and hunting.....	604	20.000	306	18.765	327	16.000	633	17.337	1,237	18.637
Mining.....	133	26.000	133	26.000
Manufacturing.....	339	27.629	679	24.100	679	24.100	1,018	25.275
Food, beverages and tobacco.....	225	15.000	225	15.000	225	15.000
Metal products....	210	20.000	210	20.000
Other manufacturing.....	129	40.000	454	28.609	454	28.609	583	31.134
Electricity, gas and water.....
Construction.....	547	46.478	177	50.000	220	20.000	397	33.377	944	40.967
Wholesale and retail trade.....	1,186	49.086	2,406	25.751	741	43.423	3,148	29.914	4,333	35.160
Wholesale trade.....	337	36.259	377	21.636	162	40.000	539	27.155	877	30.658
Retail trade.....	848	54.188	2,029	26.517	579	44.381	2,608	30.485	3,456	36.302
Transport and storage.....	345	52.846	156	16.000	156	16.000	500	41.386
Communication.....	238	45.000	238	45.000	238	45.000
Finance, property and business services.....	380	27.803	662	33.741	662	33.741	1,041	31.577
Public administration and defence.....
Community services..
Recreation, personal and other services	440	32.648	1,200	30.537	100	40.000	1,300	31.263	1,740	31.613
Total.....	11,735	37.931	9,479	30.537	3,618	38.460	13,098	32.725	24,833	35.185
Full-time workers...	6,606	50.145	3,637	47.153	1,978	53.311	5,615	49.322	12,221	49.767
Part-time workers...	5,129	22.197	5,843	20.194	1,640	20.552	7,483	20.273	12,612	21.055

See footnotes at end of table.

N3

MUR800 TABLE E7 : CIVILIAN EMPLOYED AGED 15 AND OVER IN AUGUST 1980 BY SEX * MARITAL STATUS(FEMALES ONLY) * INDUSTRY * FT/PT STATUS(TOTALS ONLY) * STATUS OF WORKER * AVERAGE HOURS WORKED LAST WEEK ON 1981 CENSUS BENCHMARKS-Continued

Australia, Employed, Total

	Males		Females				Persons			
	Employed	AV HOURS	MARRIED		NOT MARRIED		TOTAL		Employed	AV HOURS
			Employed	AV HOURS	Employed	AV HOURS	Employed	AV HOURS		
Agriculture and services to agriculture.....	285,096	50.702	77,502	28.993	15,932	36.349	93,435	30.248	378,530	45.653
Forestry and logging, fishing and hunting.....	26,394	39.109	1,801	11.189	677	27.714	2,478	15.705	28,872	37.101
Mining.....	77,114	36.084	4,514	32.468	2,488	29.663	7,001	31.471	84,115	35.700
Manufacturing.....	937,427	39.486	204,462	33.394	98,153	35.201	302,615	33.980	1,240,042	38.142
Food, beverages and tobacco.....	133,360	39.057	29,984	32.257	17,722	33.435	47,706	32.695	181,066	37.381
Metal products.....	184,889	39.196	13,940	33.026	7,951	34.559	21,890	33.583	206,779	38.602
Other manufacturing.....	619,178	39.665	160,538	33.639	72,480	35.703	233,018	34.281	852,197	38.193
Electricity, gas and water.....	119,800	37.014	2,726	31.128	6,346	35.537	9,072	34.212	128,872	36.817
Construction.....	437,375	38.847	39,844	18.802	8,552	33.307	48,396	21.365	485,771	37.105
Wholesale and retail trade.....	725,222	41.977	312,524	29.195	236,548	29.291	549,072	29.237	1,274,293	36.488
Wholesale trade.....	258,265	41.005	60,071	29.846	45,127	34.390	105,198	31.795	363,463	38.339
Retail trade.....	466,957	42.515	252,452	29.041	191,421	28.089	443,873	28.630	910,830	35.749
Transport and storage.....	290,800	40.060	30,925	27.368	21,209	36.124	52,134	30.930	342,934	38.672
Communication.....	85,414	34.906	16,840	28.792	14,171	35.001	31,011	31.629	116,425	34.034
Finance, property and business services.....	286,676	38.603	113,613	26.724	114,694	33.874	228,306	30.316	514,982	34.929
Public administration and defence.....	186,005	35.565	46,902	28.675	49,368	31.145	96,271	29.942	282,276	33.647
Community services..	365,527	38.340	383,725	26.955	265,392	34.091	649,117	29.873	1,014,644	32.923
Recreation, personal and other services	159,954	40.055	134,869	24.919	94,770	28.656	229,638	26.461	389,593	32.042
Total.....	3,982,804	40.144	1,370,247	28.182	928,300	32.332	2,298,546	29.858	6,281,351	36.380
Full-time workers...	3,773,755	41.460	743,374	38.675	733,969	37.164	1,477,343	37.924	5,251,098	40.465
Part-time workers...	209,049	16.396	626,873	15.739	194,330	14.083	821,203	15.347	1,030,252	15.560

.. Cell estimate is zero

Born in Aus
MAIN ENGLIS
SPEAKING
COUNTRIE
Before 1966
1966-1970..
1971-1975..
1976-1980..
1981.....
1982 to sur
OTHER THAN
ENGLISH
COUNTRIE
Before 1966
1966-1970..
1971-1975..
1976-1980..
1981.....
1982 to sur
TOTAL BORN
AUSTRALI
Before 1966
1966-1970..
1971-1975..
1976-1980..
1981.....
1982 to sur
Total.....

See footno

HUR800 TABLE E23 : CIVILIAN EMPLOYED PERSONS AGED 15 YEARS AND OVER IN AUGUST 1980 BY SEX * INDUSTRY * MARITAL STATUS * BIRTHPLACE AND PERIOD OF ARRIVAL ON 1981 CENSUS BENCHMARKS

Employed, Agriculture, forestry, fishing and hunting

	Males			Females			Persons		
	MARRIED	NOT MARRIED	TOTAL	MARRIED	NOT MARRIED	TOTAL	MARRIED	NOT MARRIED	TOTAL
Born in Australia...	190,532	89,849	280,381	68,283	15,011	83,294	258,815	104,860	363,675
MAIN ENGLISH SPEAKING COUNTRIES.....	8,267	2,831	11,098	4,968	622	5,589	13,235	3,452	16,687
Before 1966.....	5,084	875	5,960	3,599	155	3,755	8,684	1,031	9,714
1966-1970.....	1,241	692	1,933	743	110	853	1,984	802	2,785
1971-1975.....	1,685	464	2,149	459	126	585	2,144	590	2,734
1976-1980.....	257	799	1,056	167	231	398	424	1,030	1,454
1981.....
1982 to survey date.
OTHER THAN MAIN ENGLISH SPEAKING COUNTRIES.....	16,742	3,269	20,011	6,052	977	7,029	22,795	4,245	27,040
Before 1966.....	14,534	2,037	16,571	4,511	733	5,244	19,045	2,770	21,815
1966-1970.....	1,300	585	1,885	755	244	999	2,055	829	2,884
1971-1975.....	752	646	1,398	548	..	548	1,299	646	1,946
1976-1980.....	157	..	157	239	..	239	396	..	396
1981.....
1982 to survey date.
TOTAL BORN OUTSIDE AUSTRALIA.....	25,010	6,099	31,109	11,020	1,598	12,618	36,030	7,698	43,727
Before 1966.....	19,618	2,913	22,531	8,110	888	8,998	27,729	3,800	31,529
1966-1970.....	2,541	1,277	3,818	1,498	353	1,851	4,039	1,631	5,669
1971-1975.....	2,437	1,110	3,547	1,006	126	1,132	3,443	1,236	4,679
1976-1980.....	414	799	1,213	406	231	637	820	1,030	1,850
1981.....
1982 to survey date.
Total.....	215,542	95,948	311,490	79,303	16,610	95,913	294,845	112,558	407,402

See footnotes at end of table.

A4

HUR800 TABLE E23 : CIVILIAN EMPLOYED PERSONS AGED 15 YEARS AND OVER IN AUGUST 1980 BY SEX * INDUSTRY * MARITAL STATUS *
BIRTHPLACE AND PERIOD OF ARRIVAL ON 1981 CENSUS BENCHMARKS-Continued

Employed, Agriculture and services to agriculture

	Males			Females			Persons		
	MARRIED	NOT MARRIED	TOTAL	MARRIED	NOT MARRIED	TOTAL	MARRIED	NOT MARRIED	TOTAL
Born in Australia...	175,193	81,908	257,101	67,039	14,334	81,373	242,232	96,242	338,473
MAIN ENGLISH SPEAKING COUNTRIES.....	7,494	2,831	10,325	4,743	622	5,365	12,238	3,452	15,690
Before 1966.....	4,534	875	5,409	3,375	155	3,530	7,908	1,031	8,939
1966-1970.....	1,241	692	1,933	743	110	853	1,984	802	2,785
1971-1975.....	1,463	464	1,927	459	126	585	1,921	590	2,511
1976-1980.....	257	799	1,056	167	231	398	424	1,030	1,454
1981.....
1982 to survey date.
OTHER THAN MAIN ENGLISH SPEAKING COUNTRIES.....	14,879	2,791	17,670	5,720	977	6,697	20,599	3,768	24,367
Before 1966.....	12,928	1,840	14,768	4,179	733	4,912	17,107	2,573	19,680
1966-1970.....	1,199	434	1,633	755	244	999	1,954	678	2,632
1971-1975.....	752	517	1,269	548	..	548	1,299	517	1,817
1976-1980.....	239	..	239	239	..	239
1981.....
1982 to survey date.
TOTAL BORN OUTSIDE AUSTRALIA.....	22,373	5,622	27,995	10,464	1,598	12,062	32,837	7,220	40,057
Before 1966.....	17,461	2,716	20,177	7,554	888	8,442	25,015	3,604	28,619
1966-1970.....	2,440	1,126	3,566	1,498	353	1,851	3,938	1,479	5,417
1971-1975.....	2,215	981	3,196	1,006	126	1,132	3,221	1,107	4,328
1976-1980.....	257	799	1,056	406	231	637	663	1,030	1,693
1981.....
1982 to survey date.
Total.....	197,566	87,530	285,096	77,502	15,932	93,435	275,068	103,462	378,530

See footnotes at end of table.

B4

Employed.

Born in Au
MAIN ENGLI
SPEAKING
COUNTRI

Before 196

1966-1970

1971-1975

1976-1980

1981.....

1982 to su

OTHER THAN

ENGLISH

COUNTRI

Before 196

1966-1970

1971-1975

1976-1980

1981.....

1982 to s

TOTAL BORN

AUSTRAL

Before 19

1966-1970

1971-1975

1976-1980

1981.....

1982 to s

Total....

See footn

HUR800 TABLE F23 : CIVILIAN EMPLOYED PERSONS AGED 15 YEARS AND OVER IN AUGUST 1980 BY SEX * INDUSTRY * MARITAL STATUS *
BIRTHPLACE AND PERIOD OF ARRIVAL ON 1981 CENSUS BENCHMARKS-Continued

Employed, Forestry and logging, fishing and hunting

	Males			Females			Persons		
	MARRIED	NOT MARRIED	TOTAL	MARRIED	NOT MARRIED	TOTAL	MARRIED	NOT MARRIED	TOTAL
Born in Australia...	15,339	7,941	23,280	1,244	677	1,922	16,583	8,618	25,202
MAIN ENGLISH SPEAKING COUNTRIES.....	773	..	773	225	..	225	998	..	998
Before 1966.....	550	..	550	225	..	225	775	..	775
1966-1970.....
1971-1975.....	222	..	222	222	..	222
1976-1980.....
1981.....
1982 to survey date.
OTHER THAN MAIN ENGLISH SPEAKING COUNTRIES.....	1,864	477	2,341	332	..	332	2,196	477	2,673
Before 1966.....	1,606	197	1,803	332	..	332	1,938	197	2,135
1966-1970.....	101	151	252	101	151	252
1971-1975.....	..	129	129	129	129
1976-1980.....	157	..	157	157	..	157
1981.....
1982 to survey date.
TOTAL BORN OUTSIDE AUSTRALIA.....	2,637	477	3,114	556	..	556	3,193	477	3,670
Before 1966.....	2,157	197	2,354	556	..	556	2,713	197	2,910
1966-1970.....	101	151	252	101	151	252
1971-1975.....	222	129	351	222	129	351
1976-1980.....	157	..	157	157	..	157
1981.....
1982 to survey date.
Total.....	17,976	8,419	26,394	1,801	677	2,478	19,776	9,096	28,872

See footnotes at end of table.

C4

HUR800 TABLE E23 : CIVILIAN EMPLOYED PERSONS AGED 15 YEARS AND OVER IN AUGUST 1980 BY SEX * INDUSTRY * MARITAL STATUS *
BIRTHPLACE AND PERIOD OF ARRIVAL ON 1981 CENSUS BENCHMARKS-Continued

Employed, Mining

	Males			Females			Persons		
	MARRIED	NOT MARRIED	TOTAL	MARRIED	NOT MARRIED	TOTAL	MARRIED	NOT MARRIED	TOTAL
Born in Australia...	41,758	17,443	59,201	3,124	2,375	5,500	44,883	19,818	64,701
MAIN ENGLISH SPEAKING COUNTRIES.....	7,689	3,051	10,740	883	112	995	8,572	3,164	11,735
Before 1966.....	3,270	933	4,203	556	112	668	3,826	1,045	4,872
1966-1970.....	1,840	1,062	2,902	110	..	110	1,950	1,062	3,012
1971-1975.....	1,394	450	1,844	217	..	217	1,611	450	2,061
1976-1980.....	1,185	606	1,791	1,185	606	1,791
1981.....
1982 to survey date.
OTHER THAN MAIN ENGLISH SPEAKING COUNTRIES.....	5,639	1,534	7,173	506	..	506	6,145	1,534	7,679
Before 1966.....	3,553	1,154	4,707	3,553	1,154	4,707
1966-1970.....	1,273	..	1,273	211	..	211	1,484	..	1,484
1971-1975.....	653	258	911	653	258	911
1976-1980.....	160	123	282	295	..	295	455	123	578
1981.....
1982 to survey date.
TOTAL BORN OUTSIDE AUSTRALIA.....	13,327	4,585	17,913	1,389	112	1,502	14,716	4,698	19,414
Before 1966.....	6,823	2,086	8,910	556	112	668	7,379	2,199	9,578
1966-1970.....	3,113	1,062	4,175	321	..	321	3,434	1,062	4,496
1971-1975.....	2,047	708	2,755	217	..	217	2,264	708	2,972
1976-1980.....	1,344	729	2,073	295	..	295	1,640	729	2,368
1981.....
1982 to survey date.
Total.....	55,086	22,029	77,114	4,514	2,488	7,001	59,599	24,516	84,115

See footnotes at end of table.

D4

HUR800 TAB
BIRTHPLACE

Employed.

Born in Au
MAIN ENGLI
SPEAKING
COUNTRBefore 196
1966-1970
1971-1975
1976-1980
1981.....
1982 to sOTHER THAN
ENGLISHCOUNTR
Before 19
1966-1970
1971-1975
1976-19801981.....
1982 to s
TOTAL BOR
AUSTRALBefore 19
1966-1970
1971-1975
1976-19801981.....
1982 to s
Total....

See footn

HUR800 TABLE E23 : CIVILIAN EMPLOYED PERSONS AGED 15 YEARS AND OVER IN AUGUST 1980 BY SEX * INDUSTRY * MARITAL STATUS *
 BIRTHPLACE AND PERIOD OF ARRIVAL ON 1981 CENSUS BENCHMARKS-Continued

Employed, Manufacturing

	Males			Females			Persons		
	MARRIED	NOT MARRIED	TOTAL	MARRIED	NOT MARRIED	TOTAL	MARRIED	NOT MARRIED	TOTAL
Born in Australia...	358,180	226,347	584,526	95,809	75,390	171,199	453,989	301,737	755,725
MAIN ENGLISH SPEAKING COUNTRIES.....	95,409	33,546	128,956	27,630	9,795	37,426	123,040	43,342	166,381
Before 1966.....	48,044	15,286	63,330	10,545	3,486	14,031	58,589	18,772	77,361
1966-1970.....	24,317	8,474	32,791	7,956	2,837	10,793	32,273	11,310	43,584
1971-1975.....	12,748	4,255	17,004	5,859	1,686	7,545	18,607	5,942	24,549
1976-1980.....	10,300	5,531	15,831	3,271	1,787	5,057	13,570	7,318	20,888
1981.....
1982 to survey date.
OTHER THAN MAIN ENGLISH SPEAKING COUNTRIES.....	181,049	42,897	223,945	81,023	12,968	93,990	262,071	55,864	317,936
Before 1966.....	99,764	19,417	119,181	39,619	5,843	45,463	139,383	25,260	164,644
1966-1970.....	35,184	9,972	45,156	13,369	1,931	15,300	48,553	11,903	60,456
1971-1975.....	28,758	5,545	34,303	18,225	2,860	21,085	46,983	8,405	55,388
1976-1980.....	17,342	7,963	25,306	9,810	2,333	12,143	27,153	10,296	37,449
1981.....
1982 to survey date.
TOTAL BORN OUTSIDE AUSTRALIA.....	276,458	76,443	352,901	108,653	22,763	131,416	385,111	99,206	484,317
Before 1966.....	147,808	34,703	182,511	50,164	9,329	59,493	197,972	44,032	242,004
1966-1970.....	59,502	18,445	77,947	21,324	4,768	26,092	80,826	23,213	104,039
1971-1975.....	41,506	9,800	51,306	24,084	4,547	28,630	65,590	14,347	79,937
1976-1980.....	27,642	13,494	41,136	13,081	4,119	17,200	40,723	17,614	58,337
1981.....
1982 to survey date.
Total.....	634,638	302,790	937,427	204,452	98,153	302,615	839,099	400,943	1,240,042

See footnotes at end of table.

E4

HUR800 TAB
BIRTHPLACE

Employed.

Born in Au
MAIN ENGLI
SPEAKING
COUNTRI

Before 196

1966-1970

1971-1975

1976-1980

1981.....

1982 to su

OTHER THAN
ENGLISH
COUNTRI

Before 196

1966-1970

1971-1975

1976-1980

1981.....

1982 to s
Total....
.. Ce

HUR800 TABLE E23 : CIVILIAN EMPLOYED PERSONS AGED 15 YEARS AND OVER IN AUGUST 1980 BY SEX * INDUSTRY * MARITAL STATUS * BIRTHPLACE AND PERIOD OF ARRIVAL ON 1981 CENSUS BENCHMARKS-Continued

Employed. Food, beverages and tobacco

	Males			Females			Persons		
	MARRIED	NOT MARRIED	TOTAL	MARRIED	NOT MARRIED	TOTAL	MARRIED	NOT MARRIED	TOTAL
Born in Australia...	60,820	34,867	95,687	18,271	14,064	32,335	79,091	48,931	128,022
MAIN ENGLISH SPEAKING COUNTRIES.....	8,212	3,491	11,703	2,523	1,473	3,997	10,735	4,964	15,699
Before 1966.....	4,655	1,213	5,868	721	325	1,046	5,376	1,537	6,914
1966-1970.....	2,401	1,090	3,491	938	540	1,477	3,339	1,630	4,969
1971-1975.....	570	622	1,192	413	348	761	983	970	1,953
1976-1980.....	586	566	1,151	451	261	712	1,037	827	1,864
1981.....
1982 to survey date.
OTHER THAN MAIN ENGLISH SPEAKING COUNTRIES.....	21,947	4,024	25,971	9,189	2,185	11,374	31,137	6,209	37,345
Before 1966.....	12,416	1,802	14,217	3,145	928	4,073	15,561	2,730	18,291
1966-1970.....	4,953	578	5,531	1,939	217	2,157	6,892	796	7,688
1971-1975.....	3,985	1,030	5,015	2,278	824	3,102	6,262	1,854	8,116
1976-1980.....	594	613	1,207	1,826	216	2,042	2,421	829	3,250
1981.....
1982 to survey date.
TOTAL BORN OUTSIDE AUSTRALIA.....	30,159	7,515	37,674	11,713	3,658	15,371	41,872	11,173	53,044
Before 1966.....	17,071	3,015	20,085	3,867	1,252	5,119	20,937	4,267	25,204
1966-1970.....	7,354	1,669	9,023	2,877	757	3,634	10,231	2,426	12,657
1971-1975.....	4,555	1,652	6,207	2,691	1,172	3,863	7,245	2,824	10,070
1976-1980.....	1,180	1,179	2,359	2,278	477	2,755	3,458	1,656	5,113
1981.....
1982 to survey date.
Total.....	90,979	42,382	133,360	29,994	17,722	47,706	120,963	60,104	181,066

See footnotes at end of table.

HUR800 TABLE E23 : CIVILIAN EMPLOYED PERSONS AGED 15 YEARS AND OVER IN AUGUST 1980 BY SEX * INDUSTRY * MARITAL STATUS * BIRTHPLACE AND PERIOD OF ARRIVAL ON 1981 CENSUS BENCHMARKS-Continued

Employed. Food, beverages and tobacco

Born in Australia...
 MAIN ENGLISH SPEAKING COUNTRIES.....
 Before 1966.....
 1966-1970.....
 1971-1975.....
 1976-1980.....
 1981.....
 1982 to survey date.
 OTHER THAN MAIN ENGLISH SPEAKING COUNTRIES.....
 Before 1966.....
 1966-1970.....
 1971-1975.....
 1976-1980.....
 1981.....
 1982 to survey date.
 TOTAL BORN OUTSIDE AUSTRALIA.....
 Before 1966.....
 1966-1970.....
 1971-1975.....
 1976-1980.....
 1981.....
 1982 to survey date.
 Total.....

See footnotes at end of table.

HUR800 TABLE E23 : CIVILIAN EMPLOYED PERSONS AGED 15 YEARS AND OVER IN AUGUST 1980 BY SEX * INDUSTRY * MARITAL STATUS *
BIRTHPLACE AND PERIOD OF ARRIVAL ON 1981 CENSUS BENCHMARKS-Continued

Employed. Metal products

	Males			Females			Persons		
	MARRIED	NOT MARRIED	TOTAL	MARRIED	NOT MARRIED	TOTAL	MARRIED	NOT MARRIED	TOTAL
Born in Australia... MAIN ENGLISH SPEAKING COUNTRIES.....	62,598	46,287	108,885	6,491	5,094	11,585	69,089	51,381	120,470
Before 1966.....	22,823	7,584	30,406	2,682	1,751	4,433	25,504	9,334	34,839
1966-1970.....	10,676	3,767	14,443	767	1,017	1,784	11,442	4,785	16,227
1971-1975.....	7,678	1,417	9,095	1,215	244	1,458	8,893	1,661	10,554
1976-1980.....	2,968	1,191	4,159	216	318	533	3,184	1,508	4,693
1981.....	1,500	1,208	2,709	485	172	657	1,985	1,381	3,366
1982 to survey date. OTHER THAN MAIN ENGLISH SPEAKING COUNTRIES.....
Before 1966.....	37,648	7,949	45,597	4,766	1,106	5,873	42,414	9,056	51,470
1966-1970.....	18,831	2,677	21,508	2,558	1,106	3,665	21,389	3,783	25,172
1971-1975.....	7,984	1,835	9,819	463	..	463	8,447	1,835	10,282
1976-1980.....	7,381	1,443	8,824	1,745	..	1,745	9,126	1,443	10,570
1981.....	3,453	1,993	5,446	3,453	1,993	5,446
1982 to survey date. TOTAL BORN OUTSIDE AUSTRALIA.....
Before 1966.....	60,471	15,533	76,004	7,448	2,857	10,305	67,919	18,390	86,309
1966-1970.....	29,506	6,445	35,951	3,325	2,123	5,448	32,831	8,568	41,399
1971-1975.....	15,662	3,252	18,914	1,677	244	1,921	17,339	3,496	20,836
1976-1980.....	10,349	2,634	12,984	1,961	318	2,279	12,310	2,952	15,262
1981.....	4,953	3,202	8,155	485	172	657	5,438	3,374	8,812
1982 to survey date. Total.....
Total.....	123,068	61,820	184,889	13,940	7,951	21,890	137,008	69,771	206,779

See footnotes at end of table.

HUR800 TAB
AUGUST 198
BENCHMARKS

Employed.

Born in Au
MAIN ENGLI
SPEAKIN
COUNTRI

Before 196
1966-1970.
1971-1975.
1976-1980.
1981.....
1982 to su
OTHER THAN
SPEAKIN
COUNTRI

Before 196
1966-1970.
1971-1975.
1976-1980.
1981.....
1982 to su
TOTAL BORN
AUSTRAL

Before 19
1966-1970
1971-1975
1976-1980
1981.....
1982 to su
Total....

See footn

HUR800 TABLE E23 : CIVILIAN EMPLOYED PERSONS AGED 15 YEARS AND OVER IN AUGUST 1980 BY SEX * INDUSTRY * MARITAL STATUS *
BIRTHPLACE AND PERIOD OF ARRIVAL ON 1981 CENSUS BENCHMARKS-Continued

Employed. Other manufacturing

	Males			Females			Persons		
	MARRIED	NOT MARRIED	TOTAL	MARRIED	NOT MARRIED	TOTAL	MARRIED	NOT MARRIED	TOTAL
Born in Australia... MAIN ENGLISH SPEAKING COUNTRIES.....	234,763	145,192	379,955	71,046	56,232	127,278	305,809	201,424	507,233
Before 1966.....	64,375	22,472	86,847	22,425	6,571	28,997	86,800	29,043	115,843
1966-1970.....	32,713	10,306	43,019	9,057	2,144	11,201	41,770	12,450	54,220
1971-1975.....	14,238	5,966	20,204	5,803	2,053	7,857	20,042	8,019	28,061
1976-1980.....	9,210	2,442	11,652	5,230	1,021	6,251	14,440	3,463	17,903
1981.....	8,213	3,757	11,970	2,335	1,354	3,688	10,548	5,110	15,658
1982 to survey date. OTHER THAN MAIN ENGLISH SPEAKING COUNTRIES.....
Before 1966.....	121,453	30,924	152,377	67,067	9,677	76,744	188,520	40,600	229,121
1966-1970.....	68,518	14,938	83,456	33,915	3,809	37,725	102,433	18,747	121,180
1971-1975.....	22,248	7,558	29,805	10,966	1,714	12,680	33,214	9,272	42,486
1976-1980.....	17,392	3,071	20,463	14,202	2,037	16,238	31,594	5,107	36,702
1981.....	13,295	5,357	18,652	7,984	2,117	10,101	21,279	7,474	28,753
1982 to survey date. TOTAL BORN OUTSIDE AUSTRALIA.....
Before 1966.....	185,828	53,395	239,223	89,492	16,248	105,740	275,320	69,643	344,964
1966-1970.....	101,231	25,244	126,475	42,972	5,953	48,926	144,204	31,197	175,401
1971-1975.....	36,486	13,524	50,010	16,770	3,767	20,537	53,255	17,291	70,547
1976-1980.....	26,602	5,513	32,116	19,432	3,057	22,489	46,034	8,571	54,605
1981.....	21,509	9,114	30,623	10,318	3,470	13,789	31,827	12,584	44,411
1982 to survey date. Total.....
	420,591	198,588	619,178	160,538	72,480	233,018	581,129	271,068	852,197

See footnotes at end of table.

H4

HUR800 TAB
AUGUST 198
BENCHMARKS

Employed.

Born in Au
MAIN ENGLI
SPEAKING
COUNTRI

Before 196
1966-1970.
1971-1975.
1976-1980.
1981.....
1982 to su

OTHER THAN
SPEAKING
COUNTRI

Before 196
1966-1970.
1971-1975.
1976-1980.
1981.....
1982 to su

TOTAL BORN
AUSTRAL
Before 196
1966-1970.
1971-1975.
1976-1980.
1981.....
1982 to su
Total.....

See footno

HUR800 TABLE E23 : CIVILIAN EMPLOYED PERSONS AGED 15 YEARS AND OVER IN AUGUST 1980 BY SEX * INDUSTRY * MARITAL STATUS * BIRTHPLACE AND PERIOD OF ARRIVAL ON 1981 CENSUS BENCHMARKS-Continued

Employed, Electricity, gas and water

	Males			Females			Persons		
	MARRIED	NOT MARRIED	TOTAL	MARRIED	NOT MARRIED	TOTAL	MARRIED	NOT MARRIED	TOTAL
Born in Australia...	65,488	23,314	90,802	2,204	5,296	7,500	67,693	30,609	98,302
MAIN ENGLISH SPEAKING COUNTRIES.....	9,237	2,732	10,570	522	381	903	9,759	1,713	11,472
Before 1966.....	5,443	887	6,331	421	381	802	5,864	1,268	7,132
1966-1970.....	2,422	100	2,522	101	..	101	2,523	100	2,623
1971-1975.....	860	108	969	860	108	969
1976-1980.....	512	237	749	512	237	749
1981.....
1982 to survey date.
OTHER THAN MAIN ENGLISH SPEAKING COUNTRIES.....	14,950	3,479	18,429	..	670	670	14,950	4,148	19,098
Before 1966.....	10,580	3,014	13,594	10,580	3,014	13,594
1966-1970.....	3,009	230	3,239	..	670	670	3,009	899	3,908
1971-1975.....	1,093	235	1,328	1,093	235	1,328
1976-1980.....	268	..	268	268	..	268
1981.....
1982 to survey date.
TOTAL BORN OUTSIDE AUSTRALIA.....	24,187	4,811	28,998	522	1,050	1,572	24,709	5,861	30,570
Before 1966.....	16,023	3,902	19,925	421	381	802	16,444	4,282	20,726
1966-1970.....	5,431	329	5,761	101	670	770	5,532	999	6,531
1971-1975.....	1,953	343	2,297	1,953	343	2,297
1976-1980.....	780	237	1,017	780	237	1,017
1981.....
1982 to survey date.
Total.....	89,675	30,125	119,800	2,726	6,346	9,072	92,402	36,471	128,872

See footnotes at end of table.

Employed, Electricity, gas and water

Born in Australia...
 MAIN ENGLISH SPEAKING COUNTRIES.....
 Before 1966.....
 1966-1970.....
 1971-1975.....
 1976-1980.....
 1981.....
 1982 to survey date.
 OTHER THAN MAIN ENGLISH SPEAKING COUNTRIES.....
 Before 1966.....
 1966-1970.....
 1971-1975.....
 1976-1980.....
 1981.....
 1982 to survey date.
 TOTAL BORN OUTSIDE AUSTRALIA.....
 Before 1966.....
 1966-1970.....
 1971-1975.....
 1976-1980.....
 1981.....
 1982 to survey date.
 Total.....

See footnotes at end of table.

HUR800 TABLE E23 : CIVILIAN EMPLOYED PERSONS AGED 15 YEARS AND OVER IN AUGUST 1980 BY SEX * INDUSTRY * MARITAL STATUS *
BIRTHPLACE AND PERIOD OF ARRIVAL ON 1981 CENSUS BENCHMARKS-Continued

Employed, Construction

	Males			Females			Persons		
	MARRIED	NOT MARRIED	TOTAL	MARRIED	NOT MARRIED	TOTAL	MARRIED	NOT MARRIED	TOTAL
Born in Australia...	196,456	110,047	306,504	29,632	7,297	36,928	226,088	117,344	343,432
MAIN ENGLISH SPEAKING COUNTRIES.....	42,171	16,070	58,242	4,977	837	5,813	47,148	16,907	64,055
Before 1966.....	19,266	5,428	24,694	1,726	299	2,025	20,991	5,727	26,719
1966-1970.....	9,153	3,391	12,544	1,645	312	1,956	10,797	3,703	14,500
1971-1975.....	9,058	1,963	11,021	1,240	226	1,465	10,298	2,189	12,487
1976-1980.....	4,695	5,288	9,982	367	..	367	5,061	5,288	10,349
1981.....
1982 to survey date.
OTHER THAN MAIN ENGLISH SPEAKING COUNTRIES.....	62,537	10,092	72,630	5,236	419	5,655	67,774	10,511	78,284
Before 1966.....	43,993	7,450	51,443	3,878	203	4,081	47,872	7,652	55,524
1966-1970.....	10,306	632	10,939	789	216	1,005	11,096	848	11,944
1971-1975.....	6,756	1,611	8,366	568	..	568	7,324	1,611	8,935
1976-1980.....	1,482	399	1,881	1,482	399	1,881
1981.....
1982 to survey date.
TOTAL BORN OUTSIDE AUSTRALIA.....	104,708	26,163	130,871	10,213	1,255	11,468	114,921	27,418	142,339
Before 1966.....	63,259	12,878	76,137	5,604	502	6,106	68,863	13,380	82,243
1966-1970.....	19,459	4,024	23,483	2,434	528	2,962	21,893	4,551	26,444
1971-1975.....	15,814	3,574	19,388	1,808	226	2,033	17,622	3,800	21,421
1976-1980.....	6,177	5,687	11,864	367	..	367	6,543	5,687	12,231
1981.....
1982 to survey date.
Total.....	301,165	136,210	437,375	39,844	8,552	48,396	341,009	144,762	485,771

See footnotes at end of table.

J4

Employed.

Born in Au
MAIN ENGLI
SPEAKIN
COUNTRIBefore 196
1966-1970.
1971-1975.
1976-1980.1981.....
1982 to suOTHER THAN
SPEAKIN
COUNTRIBefore 196
1966-1970.
1971-1975.1976-1980.
1981.....
1982 to suTOTAL BORN
AUSTRALBefore 196
1966-1970.
1971-1975.1976-1980.
1981.....
1982 to su

Total.....

See footno

HUR800 TABLE E23 : CIVILIAN EMPLOYED PERSONS AGED 15 YEARS AND OVER IN AUGUST 1980 BY SEX * INDUSTRY * MARITAL STATUS * BIRTHPLACE AND PERIOD OF ARRIVAL ON 1981 CENSUS BENCHMARKS-Continued

Employed, Wholesale and retail trade

	Males			Females			Persons		
	MARRIED	NOT MARRIED	TOTAL	MARRIED	NOT MARRIED	TOTAL	MARRIED	NOT MARRIED	TOTAL
Born in Australia...	321,830	222,241	544,071	229,489	199,513	429,002	551,319	421,754	973,073
MAIN ENGLISH SPEAKING COUNTRIES.....	56,691	24,541	81,232	38,190	20,830	59,020	94,880	45,372	140,252
Before 1966.....	26,485	9,946	36,431	18,522	4,845	23,366	45,006	14,791	59,797
1966-1970.....	14,069	7,770	21,839	9,549	7,725	17,273	23,618	15,494	39,113
1971-1975.....	9,254	4,011	13,265	5,471	4,754	10,225	14,724	8,766	23,490
1976-1980.....	6,883	2,814	9,696	4,649	3,507	8,156	11,531	6,321	17,852
1981.....
1982 to survey date.
OTHER THAN MAIN ENGLISH SPEAKING COUNTRIES.....	80,268	19,651	99,919	44,845	16,204	61,049	125,113	35,855	160,969
Before 1966.....	57,100	6,820	63,920	31,560	5,542	37,102	88,660	12,362	101,021
1966-1970.....	10,621	7,408	18,029	7,384	4,968	12,352	18,005	12,376	30,380
1971-1975.....	8,753	1,887	10,640	3,857	2,914	6,771	12,610	4,801	17,411
1976-1980.....	3,794	3,536	7,331	2,045	2,780	4,825	5,839	6,317	12,156
1981.....
1982 to survey date.
TOTAL BORN OUTSIDE AUSTRALIA.....	136,959	44,192	181,151	83,035	37,035	120,070	219,994	81,227	301,221
Before 1966.....	83,585	16,766	100,351	50,082	10,386	60,468	133,666	27,152	160,819
1966-1970.....	24,690	15,178	39,868	16,933	12,693	29,625	41,623	27,870	69,493
1971-1975.....	18,007	5,899	23,906	9,327	7,669	16,996	27,334	13,567	40,902
1976-1980.....	10,677	6,350	17,027	6,694	6,287	12,981	17,370	12,637	30,008
1981.....
1982 to survey date.
Total.....	458,789	266,433	725,222	312,524	236,548	549,072	771,313	502,981	1,274,293

See footnotes at end of table.

HUR800 TABLE E23
AUGUST 1980
BENCHMARKS

Employed, Wholesale and retail trade

Born in Australia...
MAIN ENGLISH SPEAKING COUNTRIES.....
Before 1966.....
1966-1970.....
1971-1975.....
1976-1980.....
1981.....
1982 to survey date.
OTHER THAN MAIN ENGLISH SPEAKING COUNTRIES.....
Before 1966.....
1966-1970.....
1971-1975.....
1976-1980.....
1981.....
1982 to survey date.
TOTAL BORN OUTSIDE AUSTRALIA.....
Before 1966.....
1966-1970.....
1971-1975.....
1976-1980.....
1981.....
1982 to survey date.
Total.....

See footnotes at end of table.

HUR800 TABLE E23 : CIVILIAN EMPLOYED PERSONS AGED 15 YEARS AND OVER IN AUGUST 1980 BY SEX * INDUSTRY * MARITAL STATUS *
BIRTHPLACE AND PERIOD OF ARRIVAL ON 1981 CENSUS BENCHMARKS-Continued

Employed, Wholesale trade

	Males			Females			Persons		
	MARRIED	NOT MARRIED	TOTAL	MARRIED	NOT MARRIED	TOTAL	MARRIED	NOT MARRIED	TOTAL
Born in Australia...	131,073	61,450	192,523	43,762	38,085	81,846	174,835	99,535	274,370
MAIN ENGLISH SPEAKING COUNTRIES.....	25,765	9,186	34,951	8,305	3,447	11,752	34,070	12,633	46,703
Before 1966.....	11,578	4,541	16,120	3,818	1,251	5,069	15,396	5,792	21,188
1966-1970.....	6,142	2,497	8,639	1,330	904	2,234	7,472	3,401	10,873
1971-1975.....	4,655	1,635	6,291	1,485	575	2,060	6,140	2,210	8,351
1976-1980.....	3,389	512	3,901	1,673	717	2,389	5,062	1,229	6,291
1981.....
1982 to survey date.
OTHER THAN MAIN ENGLISH SPEAKING COUNTRIES.....	24,258	6,532	30,790	8,005	3,595	11,600	32,263	10,127	42,390
Before 1966.....	17,176	2,923	20,099	4,295	1,614	5,909	21,471	4,538	26,009
1966-1970.....	2,915	1,636	4,551	2,473	479	2,951	5,387	2,115	7,502
1971-1975.....	2,155	716	2,872	794	755	1,549	2,949	1,472	4,421
1976-1980.....	2,013	1,256	3,269	442	747	1,189	2,455	2,003	4,458
1981.....
1982 to survey date.
TOTAL BORN OUTSIDE AUSTRALIA.....	50,023	15,718	65,741	16,310	7,042	23,352	66,333	22,760	89,093
Before 1966.....	28,754	7,465	36,219	8,113	2,865	10,978	36,867	10,330	47,197
1966-1970.....	9,057	4,134	13,190	3,803	1,383	5,185	12,859	5,516	18,375
1971-1975.....	6,811	2,351	9,162	2,279	1,331	3,610	9,090	3,682	12,772
1976-1980.....	5,402	1,769	7,170	2,115	1,464	3,579	7,517	3,232	10,749
1981.....
1982 to survey date.
Total.....	181,097	77,168	258,265	60,071	45,127	105,198	241,168	122,295	363,463

See footnotes at end of table.

HUR800 TABLE
AUGUST 1980
BENCHMARKS-

Employed, T

Born in Aus
MAIN ENGLISH
SPEAKING
COUNTRIES

Before 1966
1966-1970.
1971-1975.
1976-1980.
1981.....
1982 to su

OTHER THAN

SPEAKING
COUNTRIES

Before 1966
1966-1970.
1971-1975.
1976-1980.
1981.....
1982 to su

TOTAL BORN

AUSTRAL
Before 1966
1966-1970.
1971-1975.
1976-1980.
1981.....
1982 to su
Total.....

See footno

HUR800 TABLE E23 : CIVILIAN EMPLOYED PERSONS AGED 15 YEARS AND OVER IN AUGUST 1980 BY SEX * INDUSTRY * MARITAL STATUS *
BIRTHPLACE AND PERIOD OF ARRIVAL ON 1981 CENSUS BENCHMARKS-Continued

Employed, Retail trade

	Males			Females			Persons		
	MARRIED	NOT MARRIED	TOTAL	MARRIED	NOT MARRIED	TOTAL	MARRIED	NOT MARRIED	TOTAL
Born in Australia...	190,757	160,791	351,547	185,727	161,428	347,155	376,484	322,219	698,703
MAIN ENGLISH SPEAKING COUNTRIES.....	30,926	15,355	46,281	29,885	17,383	47,268	60,810	32,738	93,549
Before 1966.....	14,907	5,405	20,312	14,704	3,594	18,297	29,610	8,999	38,609
1966-1970.....	7,927	5,273	13,200	8,219	6,821	15,040	16,146	12,093	28,239
1971-1975.....	4,598	2,376	6,975	3,986	4,179	8,165	8,584	6,555	15,140
1976-1980.....	3,493	2,301	5,795	2,976	2,790	5,766	6,469	5,091	11,561
1981.....
1982 to survey date. OTHER THAN MAIN ENGLISH SPEAKING COUNTRIES.....	56,010	13,119	69,129	36,841	12,609	49,450	92,850	25,728	118,579
Before 1966.....	39,924	3,896	43,820	27,265	3,928	31,192	67,189	7,824	75,013
1966-1970.....	7,706	5,772	13,478	4,911	4,489	9,400	12,617	10,261	22,878
1971-1975.....	6,598	1,171	7,769	3,063	2,159	5,222	9,660	3,330	12,990
1976-1980.....	1,782	2,280	4,062	1,602	2,033	3,636	3,384	4,313	7,697
1981.....
1982 to survey date. TOTAL BORN OUTSIDE AUSTRALIA.....	86,935	28,474	115,410	66,725	29,993	96,718	153,661	58,467	212,127
Before 1966.....	54,831	9,301	64,132	41,968	7,521	49,490	96,799	16,823	113,622
1966-1970.....	15,634	11,044	26,678	13,130	11,310	24,440	28,763	22,354	51,118
1971-1975.....	11,196	3,547	14,743	7,048	6,338	13,386	18,244	9,885	28,130
1976-1980.....	5,275	4,581	9,856	4,579	4,823	9,402	9,854	9,405	19,258
1981.....
1982 to survey date. Total.....	277,692	189,265	466,957	252,452	191,421	443,873	530,145	380,686	910,830

See footnotes at end of table.

M4

Employed.

Born in Au
MAIN ENGLI
SPEAKING
COUNTRI
Before 196
1966-1970.
1971-1975.
1976-1980.
1981.....
1982 to su
OTHER THAN
SPEAKIN
COUNTRI
Before 196
1966-1970.
1971-1975.
1976-1980.
1981.....
1982 to su
TOTAL BORN
AUSTRAL
Before 196
1966-1970.
1971-1975.
1976-1980.
1981.....
1982 to su
Total.....

See footno

HUR800 TABLE E23 : CIVILIAN EMPLOYED PERSONS AGED 15 YEARS AND OVER IN AUGUST 1980 BY SEX * INDUSTRY * MARITAL STATUS *
BIRTHPLACE AND PERIOD OF ARRIVAL ON 1981 CENSUS BENCHMARKS-Continued

Employed, Transport and storage

	Males			Females			Persons		
	MARRIED	NOT MARRIED	TOTAL	MARRIED	NOT MARRIED	TOTAL	MARRIED	NOT MARRIED	TOTAL
Born in Australia...	158,763	60,984	219,747	23,209	18,011	41,219	181,971	78,995	260,966
MAIN ENGLISH SPEAKING COUNTRIES.....	23,774	6,710	30,483	2,683	1,551	4,234	26,457	8,260	34,717
Before 1966.....	12,576	2,814	15,391	1,283	559	1,843	13,860	3,373	17,233
1966-1970.....	6,171	1,803	7,974	699	268	967	6,870	2,071	8,940
1971-1975.....	4,381	1,286	5,668	101	241	342	4,482	1,528	6,010
1976-1980.....	645	807	1,452	600	482	1,082	1,245	1,289	2,534
1981.....
1982 to survey date.
OTHER THAN MAIN ENGLISH SPEAKING COUNTRIES.....	32,200	8,370	40,569	5,034	1,647	6,681	37,234	10,017	47,251
Before 1966.....	24,562	3,591	28,152	3,299	434	3,733	27,861	4,024	31,885
1966-1970.....	3,822	2,205	6,027	398	566	964	4,220	2,771	6,991
1971-1975.....	2,522	2,299	4,820	1,121	216	1,337	3,643	2,515	6,157
1976-1980.....	1,294	276	1,570	215	432	647	1,510	708	2,217
1981.....
1982 to survey date.
TOTAL BORN OUTSIDE AUSTRALIA.....	55,974	15,079	71,053	7,717	3,198	10,915	63,690	18,277	81,968
Before 1966.....	37,138	6,405	43,543	4,582	993	5,576	41,721	7,398	49,118
1966-1970.....	9,993	4,007	14,001	1,097	834	1,931	11,090	4,841	15,931
1971-1975.....	6,903	3,585	10,488	1,222	457	1,679	8,125	4,042	12,167
1976-1980.....	1,939	1,083	3,022	816	914	1,730	2,755	1,996	4,751
1981.....
1982 to survey date.
Total.....	214,736	76,063	290,800	30,925	21,209	52,134	245,662	97,272	342,934

See footnotes at end of table.

N4

HUR800 TABL
AUGUST 1980
BENCHMARKS-

Employed, S

Born in Aus
MAIN ENGLIS
SPEAKING
COUNTRI
Before 196
1966-1970.
1971-1975.
1976-1980.
1981.....
1982 to su
OTHER THAN
SPEAKING
COUNTRI
Before 196
1966-1970.
1971-1975.
1976-1980.
1981.....
1982 to su
TOTAL BORN
AUSTRAL
Before 196
1966-1970.
1971-1975.
1976-1980.
1981.....
1982 to su
Total.....

See footno

HUR800 TABLE E23 : CIVILIAN EMPLOYED PERSONS AGED 15 YEARS AND OVER IN AUGUST 1980 BY SEX * INDUSTRY * MARITAL STATUS * BIRTHPLACE AND PERIOD OF ARRIVAL ON 1981 CENSUS BENCHMARKS-Continued

Employed, Communication

	Males			Females			Persons		
	MARRIED	NOT MARRIED	TOTAL	MARRIED	NOT MARRIED	TOTAL	MARRIED	NOT MARRIED	TOTAL
Born in Australia...	46,547	19,821	66,369	11,491	11,993	23,484	58,038	31,814	89,853
MAIN ENGLISH SPEAKING COUNTRIES.....	6,078	2,703	8,781	2,706	1,528	4,233	8,784	4,231	13,015
Before 1966.....	4,139	1,777	5,916	1,149	93	1,242	5,287	1,870	7,157
1966-1970.....	1,475	926	2,401	1,247	822	2,070	2,722	1,748	4,470
1971-1975.....	230	..	230	84	479	563	314	479	793
1976-1980.....	235	..	235	226	133	359	460	133	594
1981.....
1982 to survey date.
OTHER THAN MAIN ENGLISH SPEAKING COUNTRIES.....	7,595	2,669	10,264	2,643	651	3,294	10,238	3,319	13,558
Before 1966.....	4,975	1,784	6,759	1,436	203	1,639	6,411	1,987	8,398
1966-1970.....	926	425	1,350	203	229	432	1,128	654	1,782
1971-1975.....	1,457	460	1,917	455	219	674	1,912	679	2,591
1976-1980.....	237	..	237	550	..	550	787	..	787
1981.....
1982 to survey date.
TOTAL BORN OUTSIDE AUSTRALIA.....	13,673	5,372	19,045	5,349	2,178	7,527	19,022	7,550	26,572
Before 1966.....	9,114	3,561	12,675	2,585	295	2,880	11,699	3,857	15,555
1966-1970.....	2,401	1,351	3,751	1,450	1,052	2,502	3,850	2,402	6,253
1971-1975.....	1,687	460	2,147	540	698	1,237	2,226	1,158	3,384
1976-1980.....	472	..	472	775	133	908	1,247	133	1,380
1981.....
1982 to survey date.
Total.....	60,220	25,193	85,414	16,840	14,171	31,011	77,061	39,364	116,425

See footnotes at end of table.

Employed, T

Born in Aus
MAIN ENGLIS
SPEAKING
COUNTRIE
Before 1966
1966-1970.
1971-1975.
1976-1980.
1981.....
1982 to su
OTHER THAN
SPEAKING
COUNTRI
Before 1966
1966-1970.
1971-1975.
1976-1980.
1981.....
1982 to su
TOTAL BORN
AUSTRAL
Before 1966
1966-1970.
1971-1975.
1976-1980.
1981.....
1982 to su
Total.....

.. CeI

HUR800 TABLE E23 : CIVILIAN EMPLOYED PERSONS AGED 15 YEARS AND OVER IN AUGUST 1980 BY SEX * INDUSTRY * MARITAL STATUS * BIRTHPLACE AND PERIOD OF ARRIVAL ON 1981 CENSUS BENCHMARKS-Continued

Employed, Finance, property and business services

	Males			Females			Persons		
	MARRIED	NOT MARRIED	TOTAL	MARRIED	NOT MARRIED	TOTAL	MARRIED	NOT MARRIED	TOTAL
Born in Australia...	150,799	69,442	220,241	84,457	97,585	182,042	235,256	167,027	402,283
MAIN ENGLISH SPEAKING COUNTRIES.....	28,138	8,762	36,899	13,316	10,230	23,546	41,454	18,991	60,445
Before 1966.....	14,182	3,573	17,755	6,456	3,680	10,136	20,638	7,253	27,891
1966-1970.....	5,216	2,362	7,578	3,533	2,025	5,558	8,749	4,388	13,136
1971-1975.....	4,938	1,917	6,855	1,993	924	2,917	6,931	2,841	9,772
1976-1980.....	3,801	909	4,710	1,335	3,601	4,936	5,136	4,510	9,646
1981.....
1982 to survey date.
OTHER THAN MAIN ENGLISH SPEAKING COUNTRIES.....	22,463	7,073	29,535	15,840	6,879	22,718	38,303	13,951	52,254
Before 1966.....	15,098	4,417	19,516	10,771	3,323	14,094	25,869	7,741	33,610
1966-1970.....	3,190	1,342	4,532	2,548	1,743	4,291	5,738	3,085	8,823
1971-1975.....	3,181	1,103	4,284	1,498	1,587	3,085	4,678	2,690	7,369
1976-1980.....	994	210	1,204	1,023	226	1,249	2,017	435	2,452
1981.....
1982 to survey date.
TOTAL BORN OUTSIDE AUSTRALIA.....	50,601	15,834	66,435	29,156	17,109	46,265	79,757	32,943	112,699
Before 1966.....	29,280	7,990	37,271	17,226	7,003	24,230	46,507	14,994	61,500
1966-1970.....	8,406	3,704	12,110	6,081	3,768	9,849	14,487	7,473	21,959
1971-1975.....	8,119	3,021	11,140	3,491	2,511	6,001	11,610	5,531	17,141
1976-1980.....	4,796	1,119	5,914	2,358	3,826	6,184	7,153	4,945	12,099
1981.....
1982 to survey date.
Total.....	201,400	85,276	286,676	113,613	114,694	228,306	315,013	199,970	514,982

See footnotes at end of table.

Employed.

Agricultu

forest

and hu

Agricultu

service

agricu

Forestry

logging

and hu

Mining...

Manufactu

Food, b

and to

Metal p

Other

manuf

Electric

water

Construct

Wholesale

trade

Wholesale

Retail t

Transport

stora

Communic

Finance,

and b

servi

Public

admin

and d

Communit

Recreati

and o

servi

Total al

Professi

techn

Administ

execu

manag

See foot

HUR800 TABLE E23 : CIVILIAN EMPLOYED PERSONS AGED 15 YEARS AND OVER IN AUGUST 1980 BY SEX * INDUSTRY * MARITAL STATUS *
BIRTHPLACE AND PERIOD OF ARRIVAL ON 1981 CENSUS BENCHMARKS-Continued

Employed, Public administration and defence

	Males			Females			Persons		
	MARRIED	NOT MARRIED	TOTAL	MARRIED	NOT MARRIED	TOTAL	MARRIED	NOT MARRIED	TOTAL
Born in Australia...	103,620	45,359	148,979	35,212	41,765	76,977	138,832	87,124	225,956
MAIN ENGLISH SPEAKING COUNTRIES.....	13,985	5,031	19,016	7,958	5,204	13,162	21,943	10,235	32,178
Before 1966.....	7,329	2,927	10,255	4,116	2,081	6,197	11,445	5,007	16,452
1966-1970.....	3,864	1,424	5,288	2,545	1,237	3,782	6,409	2,661	9,070
1971-1975.....	2,150	433	2,582	754	987	1,741	2,904	1,420	4,323
1976-1980.....	643	247	890	543	899	1,442	1,186	1,146	2,332
1981.....
1982 to survey date.
OTHER THAN MAIN ENGLISH SPEAKING COUNTRIES.....	14,737	3,273	18,011	3,732	2,399	6,132	18,469	5,673	24,142
Before 1966.....	10,647	2,636	13,284	1,961	1,892	3,853	12,609	4,528	17,137
1966-1970.....	3,159	537	3,696	947	197	1,144	4,106	734	4,840
1971-1975.....	316	100	415	635	95	730	951	195	1,146
1976-1980.....	616	..	616	189	216	404	804	216	1,020
1981.....
1982 to survey date.
TOTAL BORN OUTSIDE AUSTRALIA.....	28,722	8,304	37,026	11,690	7,603	19,293	40,413	15,907	56,320
Before 1966.....	17,976	5,563	23,539	6,077	3,972	10,050	24,053	9,535	33,589
1966-1970.....	7,022	1,961	8,984	3,492	1,434	4,926	10,515	3,395	13,910
1971-1975.....	2,465	532	2,998	1,389	1,082	2,471	3,855	1,614	5,469
1976-1980.....	1,259	247	1,506	731	1,115	1,846	1,990	1,362	3,352
1981.....
1982 to survey date.
Total.....	132,342	53,663	186,005	46,902	49,368	96,271	179,245	103,031	282,276

See footnotes at end of table.

Clerical.
Sales....
Farmers,
timber
etc....
Miners, g
and re
worker
Transport
commun
Tradesmen
produc
proces
and la
n.e.c.
Service,
recrea
Total....

See footr

HUR800 TABLE E23 : CIVILIAN EMPLOYED PERSONS AGED 15 YEARS AND OVER IN AUGUST 1980 BY SEX * INDUSTRY * MARITAL STATUS * BIRTHPLACE AND PERIOD OF ARRIVAL ON 1981 CENSUS BENCHMARKS-Continued

Employed, Community services

	Males			Females			Persons		
	MARRIED	NOT MARRIED	TOTAL	MARRIED	NOT MARRIED	TOTAL	MARRIED	NOT MARRIED	TOTAL
Born in Australia...	192,654	81,310	273,965	280,668	225,132	505,800	473,322	306,443	779,765
MAIN ENGLISH SPEAKING COUNTRIES.....	41,273	12,991	54,264	58,964	24,725	83,689	100,237	37,716	137,953
Before 1966.....	20,404	7,028	27,432	28,637	11,978	40,614	49,041	19,006	68,046
1966-1970.....	8,070	2,664	10,734	12,041	5,362	17,403	20,111	8,026	28,137
1971-1975.....	7,369	1,550	8,919	11,692	3,300	14,992	19,061	4,849	23,910
1976-1980.....	5,430	1,750	7,179	6,595	4,085	10,680	12,024	5,835	17,859
1981.....
1982 to survey date.
OTHER THAN MAIN ENGLISH SPEAKING COUNTRIES.....	29,781	7,517	37,298	44,093	15,535	59,628	73,875	23,052	96,927
Before 1966.....	18,659	4,234	22,893	24,962	7,699	32,661	43,621	11,933	55,554
1965-1970.....	4,169	1,827	5,996	6,369	2,088	8,457	10,538	3,915	14,454
1971-1975.....	4,971	1,247	6,218	7,975	3,026	11,000	12,946	4,272	17,218
1976-1980.....	1,982	209	2,191	4,788	2,722	7,510	6,770	2,931	9,701
1981.....
1982 to survey date.
TOTAL BORN OUTSIDE AUSTRALIA.....	71,054	20,508	91,562	103,057	40,260	143,317	174,111	60,768	234,879
Before 1966.....	39,063	11,862	50,925	53,599	19,676	73,275	92,661	30,939	123,600
1966-1970.....	12,240	4,491	16,730	18,410	7,451	25,860	30,649	11,941	42,590
1971-1975.....	12,340	2,796	15,136	19,666	6,326	25,992	32,006	9,122	41,128
1976-1980.....	7,412	1,959	9,371	11,383	6,807	18,190	18,794	8,766	27,560
1981.....
1982 to survey date.
Total.....	263,708	101,819	365,527	383,725	265,392	649,117	647,433	367,211	1,014,644

See footnotes at end of table.

Employed, Community services

Agriculture, forestry and husbandry
 Agriculture, forestry and husbandry - service activities
 Agriculture, forestry and husbandry - service activities - agricultural services
 Forestry and logging
 Mining and quarrying
 Manufacturing industries and construction
 Food, drink and tobacco
 Metal processing
 Other manufacturing industries
 Electricity, gas and water supply
 Construction
 Wholesale and retail trade
 Wholesale trade
 Retail trade
 Transport and storage
 Communication
 Finance, insurance and real estate services
 Public administration and defence
 Community, social and recreation services
 and other services
 Total all persons
 Professional, technical and administrative services
 executive and managerial

See footnotes at end of table.

HUR800 TABLE E23 : CIVILIAN EMPLOYED PERSONS AGED 15 YEARS AND OVER IN AUGUST 1980 BY SEX * INDUSTRY * MARITAL STATUS * BIRTHPLACE AND PERIOD OF ARRIVAL ON 1981 CENSUS BENCHMARKS-Continued

Employed, Recreation, personal and other services

	Males			Females			Persons		
	MARRIED	NOT MARRIED	TOTAL	MARRIED	NOT MARRIED	TOTAL	MARRIED	NOT MARRIED	TOTAL
Born in Australia...	60,296	51,841	112,137	96,770	78,475	175,244	157,066	130,315	287,381
MAIN ENGLISH SPEAKING COUNTRIES.....	13,809	8,514	22,323	17,489	9,866	27,354	31,298	18,380	49,677
Before 1966.....	8,873	4,889	13,762	6,534	4,188	10,722	15,407	9,077	24,484
1966-1970.....	1,179	912	2,090	5,573	2,314	7,887	6,751	3,226	9,977
1971-1975.....	2,372	1,276	3,647	3,283	1,352	4,635	5,655	2,628	8,283
1976-1980.....	1,386	1,438	2,823	2,099	2,011	4,110	3,484	3,449	6,933
1981.....
1982 to survey date.
OTHER THAN MAIN ENGLISH SPEAKING COUNTRIES.....	18,385	7,109	25,494	20,610	6,429	27,039	38,996	13,538	52,534
Before 1966.....	9,836	2,813	12,649	10,928	2,324	13,252	20,764	5,137	25,900
1966-1970.....	3,031	1,441	4,471	4,078	1,326	5,404	7,109	2,766	9,875
1971-1975.....	3,286	1,687	4,973	2,882	1,854	4,736	6,168	3,541	9,709
1976-1980.....	2,233	1,169	3,402	2,722	926	3,648	4,955	2,094	7,050
1981.....
1982 to survey date.
TOTAL BORN OUTSIDE AUSTRALIA.....	32,194	15,623	47,817	38,099	16,295	54,394	70,293	31,918	102,211
Before 1966.....	18,709	7,702	26,411	17,462	6,512	23,974	36,171	14,214	50,384
1966-1970.....	4,209	2,352	6,561	9,651	3,640	13,291	13,860	5,992	19,853
1971-1975.....	5,658	2,963	8,620	6,165	3,206	9,371	11,823	6,169	17,991
1976-1980.....	3,619	2,606	6,225	4,821	2,937	7,758	8,440	5,543	13,983
1981.....
1982 to survey date.
Total.....	92,491	67,464	159,954	134,859	94,770	229,638	227,359	162,233	389,593

See footnotes at end of table.

Clerical.
Sales....
Farmers,
timber
etc...
Miners, c
and re
worker
Transport
commun
Tradesmen
produc
proces
and la
n.e.c.
Service.
recrea
Total....

See footr

HUR800 TABLE E23 : CIVILIAN EMPLOYED PERSONS AGED 15 YEARS AND OVER IN AUGUST 1980 BY SEX * INDUSTRY * MARITAL STATUS * BIRTHPLACE AND PERIOD OF ARRIVAL ON 1981 CENSUS BENCHMARKS-Continued

Employed. Total all industries

	Males			Females			Persons		
	MARRIED	NOT MARRIED	TOTAL	MARRIED	NOT MARRIED	TOTAL	MARRIED	NOT MARRIED	TOTAL
Born in Australia...	1,886,924	1,019,998	2,906,922	960,347	777,843	1,738,190	2,847,271	1,797,841	4,645,112
MAIN ENGLISH SPEAKING COUNTRIES.....	346,521	126,082	472,603	180,284	85,680	265,965	526,806	211,762	738,568
Before 1966.....	175,095	56,364	231,459	83,543	31,856	115,399	258,638	88,220	346,858
1966-1970.....	79,017	31,579	110,596	45,740	23,012	68,752	124,757	54,591	179,348
1971-1975.....	56,440	17,714	74,154	31,152	14,076	45,227	87,592	31,789	119,381
1976-1980.....	35,970	20,425	56,394	19,849	16,736	36,586	55,819	37,161	92,980
1981.....
1982 to survey date.
OTHER THAN MAIN ENGLISH SPEAKING COUNTRIES.....	486,347	116,933	603,279	229,615	64,777	294,392	715,962	181,709	897,671
Before 1966.....	313,302	59,367	372,669	132,925	28,195	161,120	446,227	87,562	533,789
1966-1970.....	79,990	26,603	106,593	37,050	14,178	51,228	117,040	40,781	157,821
1971-1975.....	62,496	17,077	79,573	37,763	12,771	50,534	100,259	29,848	130,107
1976-1980.....	30,559	13,885	44,444	21,877	9,634	31,510	52,436	23,519	75,954
1981.....
1982 to survey date.
TOTAL BORN OUTSIDE AUSTRALIA.....	832,868	243,014	1,075,882	409,899	150,457	560,356	1,242,767	393,471	1,636,239
Before 1966.....	488,397	115,731	604,128	216,469	60,051	276,519	704,865	175,782	880,647
1966-1970.....	159,007	58,182	217,189	82,790	37,190	119,980	241,797	95,372	337,169
1971-1975.....	118,936	34,791	153,727	68,915	26,846	95,761	187,850	61,637	249,488
1976-1980.....	66,528	34,310	100,838	41,726	26,370	68,096	108,254	60,680	168,934
1981.....
1982 to survey date.
Total.....	2,719,792	1,263,013	3,982,804	1,370,247	928,300	2,298,546	4,090,038	2,191,312	6,281,351

.. Cell estimate is zero

E5

See foot

HUR800 TABLE E24 : CIVILIAN EMPLOYED PERSONS AGED 15 YEARS AND OVER IN
AUGUST 1980 BY SEX * OCCUPATION * PERIOD OF ARRIVAL AND BIRTHPLACE ON 1981 CENSUS
BENCHMARKS

Employed, Professional, technical, etc.

	Males	Females	Persons
Born in Australia...	352,331	343,704	696,035
MAIN ENGLISH SPEAKING COUNTRIES.....	75,814	55,089	130,903
Before 1966.....	35,421	26,495	61,916
1966-1970.....	14,184	10,012	24,196
1971-1975.....	13,162	10,317	23,479
1976-1980.....	13,047	8,265	21,312
1981.....	::	::	::
1982 to survey date.	::	::	::
OTHER THAN MAIN SPEAKING COUNTRIES.....	55,473	33,665	89,139
Before 1966.....	33,374	17,016	50,390
1966-1970.....	8,706	5,528	14,235
1971-1975.....	8,746	6,267	15,013
1976-1980.....	4,647	4,854	9,501
1981.....	::	::	::
1982 to survey date.	::	::	::
TOTAL BORN OUTSIDE AUSTRALIA.....	131,287	88,755	220,042
Before 1966.....	68,794	43,511	112,306
1966-1970.....	22,891	15,540	38,431
1971-1975.....	21,907	16,585	38,492
1976-1980.....	17,695	13,119	30,813
1981.....	::	::	::
1982 to survey date.	::	::	::
Total.....	483,618	432,459	916,077

See footnotes at end of table.

F5

Clerical.
Sales....
Farmers,
 timber
 etc...
Miners, q
 and re
 worker
Transport
 commun
Tradesmen
 produc
 proces
 and la
 n.e.c.
Service,
 recrea
Total....

See footn

HUR800 TABLE E24 : CIVILIAN EMPLOYED PERSONS AGED 15 YEARS AND OVER IN
AUGUST 1980 BY SEX * OCCUPATION * PERIOD OF ARRIVAL AND BIRTHPLACE ON 1981 CENSUS
BENCHMARKS-Continued

Employed. Administrative, executive and managerial

	Males	Females	Persons
Born in Australia...	248,708	40,239	288,947
MAIN ENGLISH SPEAKING COUNTRIES.....	45,931	7,210	53,141
Before 1966.....	25,245	4,290	29,535
1966-1970.....	9,506	1,403	10,909
1971-1975.....	7,031	977	8,008
1976-1980.....	4,149	541	4,690
1981.....	::	::	::
1982 to survey date.	::	::	::
OTHER THAN MAIN SPEAKING COUNTRIES.....	46,890	6,546	53,435
Before 1966.....	34,070	4,545	38,615
1966-1970.....	4,933	812	5,745
1971-1975.....	4,975	966	5,942
1976-1980.....	2,911	223	3,134
1981.....	::	::	::
1982 to survey date.	::	::	::
TOTAL BORN OUTSIDE AUSTRALIA.....	92,821	13,756	106,577
Before 1966.....	59,315	8,834	68,150
1966-1970.....	14,439	2,215	16,654
1971-1975.....	12,006	1,943	13,949
1976-1980.....	7,060	764	7,824
1981.....	::	::	::
1982 to survey date.	::	::	::
Total.....	341,528	53,995	395,524

See footnotes at end of table.

Agricultu
 forest
 and hu
Agricultu
 servic
 agricu
Forestry
 loggin
 and hu
Mining...
Manufactu
 Food, b
 and to
 Metal p
 Other
 manufa
Electrici
 water.
Construct
Wholesale
 trade.
Wholesale
Retail tr
Transport
 storag
Communica
Finance,
 and bu
 servic
Public
 admin
 and d
Community
Recreatio
 and o
 servic
Total al
Professio
 techn
Administ
 execu
 manag

See foot

HUR800 TABLE E24 : CIVILIAN EMPLOYED PERSONS AGED 15 YEARS AND OVER IN
 AUGUST 1980 BY SEX * OCCUPATION * PERIOD OF ARRIVAL AND BIRTHPLACE ON 1981 CENSUS
 BENCHMARKS-Continued

Employed, Clerical

	Males	Females	Persons
Born in Australia...	251,377	601,699	853,076
MAIN ENGLISH SPEAKING COUNTRIES.....	32,041	81,965	114,007
Before 1966.....	18,916	34,337	53,253
1966-1970.....	9,406	22,416	31,822
1971-1975.....	2,116	11,934	14,049
1976-1980.....	1,604	13,279	14,883
1981.....	::	::	::
1982 to survey date.	::	::	::
OTHER THAN MAIN SPEAKING COUNTRIES.....	30,346	61,835	92,181
Before 1966.....	18,064	35,535	53,599
1966-1970.....	6,779	11,968	18,747
1971-1975.....	3,994	7,753	11,746
1976-1980.....	1,509	6,580	8,088
1981.....	::	::	::
1982 to survey date.	::	::	::
TOTAL BORN OUTSIDE AUSTRALIA.....	62,387	143,801	206,188
Before 1966.....	36,980	69,872	106,852
1966-1970.....	16,185	34,384	50,569
1971-1975.....	6,109	19,686	25,796
1976-1980.....	3,112	19,859	22,971
1981.....	::	::	::
1982 to survey date.	::	::	::
Total.....	313,764	745,500	1,059,264

See footnotes at end of table.

H5

Employed.

 Clerical.
 Sales....
 Farmers,
 timber
 etc....
 Miners, q
 and re
 worker
 Transport
 commun
 Tradesmen
 produc
 proces
 and la
 n.e.c.
 Service,
 recrea
 Total....

See footn

HUR800 TABLE E24 : CIVILIAN EMPLOYED PERSONS AGED 15 YEARS AND OVER IN
AUGUST 1980 BY SEX * OCCUPATION * PERIOD OF ARRIVAL AND BIRTHPLACE ON 1981 CENSUS
BENCHMARKS-Continued

Employed, Sales

	Males	Females	Persons
Born in Australia...	196,999	233,223	430,222
MAIN ENGLISH SPEAKING COUNTRIES.....	34,656	33,661	68,317
Before 1966.....	15,500	13,546	29,046
1966-1970.....	10,302	11,557	21,859
1971-1975.....	5,049	5,005	10,055
1976-1980.....	3,805	3,553	7,358
1981.....	::	::	::
1982 to survey date.	::	::	::
OTHER THAN MAIN SPEAKING COUNTRIES.....	34,727	34,094	68,821
Before 1966.....	25,515	21,466	46,981
1966-1970.....	4,633	6,025	10,658
1971-1975.....	2,942	4,232	7,174
1976-1980.....	1,637	2,371	4,008
1981.....	::	::	::
1982 to survey date.	::	::	::
TOTAL BORN OUTSIDE AUSTRALIA.....	69,383	67,755	137,138
Before 1966.....	41,014	35,012	76,026
1966-1970.....	14,935	17,583	32,517
1971-1975.....	7,991	9,237	17,229
1976-1980.....	5,442	5,923	11,366
1981.....	::	::	::
1982 to survey date.	::	::	::
Total.....	266,382	300,979	567,360

See footnotes at end of table.

Agricultur
forest
and hu
Agricultur
servic
agricu
Forestry
logging
and hu
Mining...
Manufactu
Food, b
and to
Metal p
Other
manufa
Electrici
water.
Construct
Wholesale
trade.
Wholesale
Retail tr
Transport
storag
Communica
Finance,
and bu
servic
Public
admini
and de
Community
Recreatio
and ot
servic
Total all
Professio
techni
Administr
execut
manage

HUR800 TABLE E24 : CIVILIAN EMPLOYED PERSONS AGED 15 YEARS AND OVER IN
AUGUST 1980 BY SEX * OCCUPATION * PERIOD OF ARRIVAL AND BIRTHPLACE ON 1981 CENSUS
BENCHMARKS-Continued

Employed, Farmers, fishermen, timber-getters, etc.

	Males	Females	Persons
Born in Australia...	312,058	82,035	394,094
MAIN ENGLISH SPEAKING COUNTRIES.....	15,294	6,078	21,372
Before 1966.....	8,255	4,076	12,331
1966-1970.....	2,720	940	3,661
1971-1975.....	2,707	679	3,385
1976-1980.....	1,612	383	1,995
1981.....	::	::	::
1982 to survey date.	::	::	::
OTHER THAN MAIN SPEAKING COUNTRIES.....	22,448	6,816	29,264
Before 1966.....	18,027	4,952	22,979
1966-1970.....	2,645	1,093	3,738
1971-1975.....	1,417	438	1,855
1976-1980.....	358	334	692
1981.....	::	::	::
1982 to survey date.	::	::	::
TOTAL BORN OUTSIDE AUSTRALIA.....	37,742	12,894	50,635
Before 1966.....	26,282	9,028	35,310
1966-1970.....	5,365	2,033	7,398
1971-1975.....	4,124	1,116	5,240
1976-1980.....	1,970	717	2,687
1981.....	::	::	::
1982 to survey date.	::	::	::
Total.....	349,800	94,929	444,729

See footnotes at end of table.

J5

Clerical..
Sales.....
Farmers, f
 timber-
 etc....
Miners, qu
 and re
workers
Transport
 commun
Tradesmen
 product
 proces
 and lab
 n.e.c.
Service, r
 recrea
Total....

See footn

HUR800 TABLE E24 : CIVILIAN EMPLOYED PERSONS AGED 15 YEARS AND OVER IN AUGUST 1980 BY SEX * OCCUPATION * PERIOD OF ARRIVAL AND BIRTHPLACE ON 1981 CENSUS BENCHMARKS-Continued

Employed, Miners, quarrymen and related workers

	Males	Females	Persons
Born in Australia...	26,857	..	26,857
MAIN ENGLISH SPEAKING COUNTRIES.....	4,993	103	5,096
Before 1966.....	2,349	..	2,349
1966-1970.....	1,195	..	1,195
1971-1975.....	858	103	962
1976-1980.....	589	..	589
1981.....
1982 to survey date.
OTHER THAN MAIN SPEAKING COUNTRIES.....	3,944	115	4,059
Before 1966.....	2,952	..	2,952
1966-1970.....	266	115	381
1971-1975.....	540	..	540
1976-1980.....	186	..	186
1981.....
1982 to survey date.
TOTAL BORN OUTSIDE AUSTRALIA.....	3,937	218	9,155
Before 1966.....	5,301	..	5,301
1966-1970.....	1,461	115	1,576
1971-1975.....	1,399	103	1,502
1976-1980.....	776	..	776
1981.....
1982 to survey date.
Total.....	35,793	218	36,012

See footnotes at end of table.

Employed.

Agriculture, forestry and husbandry
 Agriculture, forestry and husbandry
 Agriculture, forestry and husbandry
 Forestry and logging
 Mining and quarrying
 Manufacturing industries and construction
 Food, drink and tobacco
 Metal engineering and other manufacturing
 Electricity, gas and water supply
 Construction
 Wholesale and retail trade, restaurants and hotels
 Wholesale and retail trade, restaurants and hotels
 Retail trade, restaurants and hotels
 Transport, storage and communication
 Finance, insurance and business services
 Public administration and defence
 Community, recreation and other services
 Total all persons
 Professional, technical and administrative
 executive and managerial

See footnotes at end of table.

HUR800 TABLE E24 : CIVILIAN EMPLOYED PERSONS AGED 15 YEARS AND OVER IN AUGUST 1980 BY SEX * OCCUPATION * PERIOD OF ARRIVAL AND BIRTHPLACE ON 1981 CENSUS BENCHMARKS-Continued

Employed, Transport and communication

	Males	Females	Persons
Born in Australia...	214,463	40,691	255,154
MAIN ENGLISH SPEAKING COUNTRIES.....	28,895	5,116	34,011
Before 1966.....	14,371	1,805	16,176
1966-1970.....	6,495	1,611	8,106
1971-1975.....	6,344	658	7,002
1976-1980.....	1,685	1,042	2,727
1981.....
1982 to survey date.
OTHER THAN MAIN SPEAKING COUNTRIES.....	32,896	2,742	35,638
Before 1966.....	22,436	1,957	24,394
1966-1970.....	4,588	253	4,840
1971-1975.....	4,424	..	4,424
1976-1980.....	1,448	532	1,980
1981.....
1982 to survey date.
TOTAL BORN OUTSIDE AUSTRALIA.....	61,792	7,857	69,649
Before 1966.....	36,807	3,762	40,569
1966-1970.....	11,083	1,863	12,946
1971-1975.....	10,768	658	11,426
1976-1980.....	3,133	1,574	4,707
1981.....
1982 to survey date.
Total.....	276,255	48,549	324,803

See footnotes at end of table.

Clerical.
Sales....
Farmers, timber etc...
Miners, qu and re workers
Transport commun
Tradesmen produc proces and la n.e.c.
Service, recrea
Total....

See footn

HUR800 TABLE E24 : CIVILIAN EMPLOYED PERSONS AGED 15 YEARS AND OVER IN
AUGUST 1980 BY SEX * OCCUPATION * PERIOD OF ARRIVAL AND BIRTHPLACE ON 1981 CENSUS
BENCHMARKS-Continued

Employed, Tradesmen, production-process workers and labourers, n.e.c.

	Males	Females	Persons
Born in Australia... MAIN ENGLISH SPEAKING COUNTRIES.....	1,150,151	121,116	1,271,267
Before 1966.....	205,291	22,650	227,940
1966-1970.....	96,162	8,243	104,405
1971-1975.....	49,718	5,613	55,331
1976-1980.....	32,397	5,924	38,320
1981.....	27,014	2,870	29,884
1982 to survey date.	::	::	::
OTHER THAN MAIN SPEAKING COUNTRIES.....	341,039	90,135	431,174
Before 1966.....	197,985	41,643	239,627
1966-1970.....	68,296	16,562	84,858
1971-1975.....	46,811	21,063	67,874
1976-1980.....	27,947	10,868	38,815
1981.....	::	::	::
1982 to survey date.	::	::	::
TOTAL BORN OUTSIDE AUSTRALIA.....	546,330	112,785	659,115
Before 1966.....	294,147	49,886	344,032
1966-1970.....	118,014	22,175	140,189
1971-1975.....	79,207	26,986	106,194
1976-1980.....	54,961	13,738	68,699
1981.....	::	::	::
1982 to survey date.	::	::	::
Total.....	1,696,481	233,901	1,930,382

See footnotes at end of table.

M5

Employed.

Agricultur
forestr
and hur
Agricultur
service
agricul
Forestry
logging
and hur
Mining...
Manufactur
Food, be
and tob
Metal pr
Other
manufa
Electrici
water.
Construct
Wholesale
trade.
Wholesale
Retail tr
Transport
storag
Communic
Finance,
and bu
service
Public
admini
and de
Community
Recreatio
and ot
servic
Total all
Professio
techni
Administr
execut
manage

See footn

HUR800 TABLE E24 : CIVILIAN EMPLOYED PERSONS AGED 15 YEARS AND OVER IN
AUGUST 1980 BY SEX * OCCUPATION * PERIOD OF ARRIVAL AND BIRTHPLACE ON 1981 CENSUS
BENCHMARKS-Continued

Employed, Service, sport and recreation

	Males	Females	Persons
Born in Australia...	153,979	275,481	429,460
MAIN ENGLISH SPEAKING COUNTRIES.....	29,688	54,093	83,781
Before 1966.....	15,240	22,608	37,849
1966-1970.....	7,068	15,200	22,269
1971-1975.....	4,490	9,631	14,121
1976-1980.....	2,889	6,653	9,543
1981.....	::	::	::
1982 to survey date.	::	::	::
OTHER THAN MAIN SPEAKING COUNTRIES.....	35,517	58,442	93,960
Before 1966.....	20,246	34,006	54,252
1966-1970.....	5,747	8,872	14,619
1971-1975.....	5,724	9,815	15,538
1976-1980.....	3,800	5,749	9,549
1981.....	::	::	::
1982 to survey date.	::	::	::
TOTAL BORN OUTSIDE AUSTRALIA.....	65,206	112,535	177,741
Before 1966.....	35,487	56,614	92,101
1966-1970.....	12,815	24,073	36,888
1971-1975.....	10,214	19,446	29,660
1976-1980.....	6,689	12,403	19,092
1981.....	::	::	::
1982 to survey date.	::	::	::
Total.....	219,184	388,016	607,201

See footnotes at end of table.

N5

MUR800 TABLE E24 : CIVILIAN EMPLOYED PERSONS AGED 15 YEARS AND OVER IN
 AUGUST 1980 BY SEX * OCCUPATION * PERIOD OF ARRIVAL AND BIRTHPLACE ON 1981 CENSUS
 BENCHMARKS-Continued

Employed, Total all industries

	Males	Females	Persons
Born in Australia... MAIN ENGLISH SPEAKING COUNTRIES.....	2,906,922	1,738,190	4,645,112
Before 1966.....	472,603	265,965	738,568
1966-1970.....	231,459	115,399	346,858
1971-1975.....	110,596	68,752	179,348
1976-1980.....	74,154	45,227	119,381
1981.....	56,394	36,586	92,980
1982 to survey date.	::	::	::
OTHER THAN MAIN SPEAKING COUNTRIES.....	603,279	294,392	897,671
Before 1966.....	372,669	161,120	533,789
1966-1970.....	106,593	51,228	157,821
1971-1975.....	79,573	50,534	130,107
1976-1980.....	44,444	31,510	75,954
1981.....	::	::	::
1982 to survey date.	::	::	::
TOTAL BORN OUTSIDE AUSTRALIA.....	1,075,882	560,356	1,636,239
Before 1966.....	604,128	276,519	880,647
1966-1970.....	217,139	119,980	337,169
1971-1975.....	153,727	95,761	249,488
1976-1980.....	100,838	68,096	168,934
1981.....	::	::	::
1982 to survey date.	::	::	::
Total.....	3,982,804	2,298,546	6,281,351

.. Cell estimate is zero

Employed.

 Agriculture
 forestry
 and hur
 Agriculture
 service
 agricul
 Forestry &
 logging
 and hur
 Mining...
 Manufactur
 Food, be
 and tol
 Metal p
 Other
 manufac
 Electrici
 water.
 Construct
 Wholesale
 trade.
 Wholesale
 Retail tr
 Transport
 storage
 Communica
 Finance,
 and bu
 servic
 Public
 admini
 and de
 Community
 Recreatio
 and ot
 servic
 Total all
 Professio
 techni
 Administr
 execut
 manage

See footn

HUR800 TABLE ES1 : ALL EMPLOYED PERSONS AGED 15 TO 20 YEARS IN AUGUST 1980 BY SEX * INDUSTRY * OCCUPATION * SCHOOL ATTENDANCE ON 1981 CENSUS BENCHMARKS

Employed, Males, N.S.W.

	Attending school	Left school before 1981	Left school 1981	Left school 1982	Left school 1983	Not attending school	TOTAL AGED 15-20
Agriculture, forestry, fishing and hunting.....	245	8,141	8,141	8,386
Agriculture and services to agriculture.....	245	7,487	7,487	7,732
Forestry and logging, fishing and hunting.....	..	654	654	654
Mining.....	..	2,680	2,680	2,680
Manufacturing.....	389	44,694	44,694	45,084
Food, beverages and tobacco.....	..	3,002	3,002	3,002
Metal products....	..	13,422	13,422	13,422
Other manufacturing....	389	28,271	28,271	28,660
Electricity, gas and water.....	..	2,471	2,471	2,471
Construction.....	195	12,844	12,844	13,038
Wholesale and retail trade.....	8,427	34,677	34,677	43,104
Wholesale trade.....	237	6,508	6,508	6,745
Retail trade.....	8,191	28,169	28,169	36,359
Transport and storage.....	237	7,749	7,749	7,986
Communication.....	..	2,051	2,051	2,051
Finance, property and business services.....	..	9,872	9,872	9,872
Public administration and defence.....	..	3,760	3,760	3,760
Community services..	477	4,617	4,617	5,094
Recreation, personal and other services.....	1,098	8,076	8,076	9,174
Total all industries	11,068	141,633	141,633	152,701
Professional, technical, etc....	..	5,922	5,922	5,922
Administrative, executive and managerial.....	..	265	265	265

See footnotes at end of table.

A6

HUR800 TABLE ES1 : ALL EMPLOYED PERSONS AGED 15 TO 20 YEARS IN AUGUST 1980 BY SEX * INDUSTRY * OCCUPATION * SCHOOL ATTENDANCE ON 1981 CENSUS BENCHMARKS

Clerical.
Sales....
Farmers,
timber
etc....
Miners, c
and r
worker
Transport
commun
Tradesmen
produ
proces
and l
n.e.c
Service,
recrea
Total...

See foot

HUR800 TABLE ES1 : ALL EMPLOYED PERSONS AGED 15 TO 20 YEARS IN AUGUST 1980 BY SEX * INDUSTRY * OCCUPATION * SCHOOL ATTENDANCE ON 1981 CENSUS BENCHMARKS-Continued

Employed, Males, N.S.W.

	Attending school	Left school before 1981	Left school 1981	Left school 1982	Left school 1983	Not attending school	TOTAL AGED 15-20
Clerical.....	477	16,147	16,147	16,624
Sales.....	3,398	9,802	9,802	13,200
Farmers, fishermen, timber-getters, etc.....	245	10,911	10,911	11,156
Miners, quarrymen and related workers.....	..	893	893	893
Transport and communication....	465	4,397	4,397	4,862
Tradesmen, production-process workers and labourers, n.e.c.....	3,561	85,266	85,266	88,827
Service, sport and recreation.....	2,922	8,030	8,030	10,952
Total.....	11,068	141,633	141,633	152,701

See footnotes at end of table.

B6

Employed.

Agricultu
forest

and hu

Agricultu
servic

agricu

Forestry
loggin

and hu

Mining...

Manufactu

Food, b
and to

Metal p

Other
manufa

Electric
water

Construct

Wholesale
trade

Wholesale
Retail t

Transport
stora

Communic

Finance,
and b

servic

Public
admin

and d

Communit

Recreati
and o

servi

Total al

Professi

techn

Administ

execu

manag

See foot

HUR800 TABLE ES1 : ALL EMPLOYED PERSONS AGED 15 TO 20 YEARS IN AUGUST 1980 BY SEX * INDUSTRY * OCCUPATION * SCHOOL

HUR800 TABLE ES1 : ALL EMPLOYED PERSONS AGED 15 TO 20 YEARS IN AUGUST 1980 BY SEX * INDUSTRY * OCCUPATION * SCHOOL ATTENDANCE ON 1981 CENSUS BENCHMARKS-Continued

Employed, Males, Vic.

	Attending school	Left school before 1981	Left school 1981	Left school 1982	Left school 1983	Not attending school	TOTAL AGED 15-20
Agriculture, forestry, fishing and hunting.....	890	4,464	4,464	5,354
Agriculture and services to agriculture.....	890	4,016	4,016	4,906
Forestry and logging, fishing and hunting.....	..	448	448	448
Mining.....	..	203	203	203
Manufacturing.....	234	35,895	35,895	36,129
Food, beverages and tobacco.....	..	3,806	3,806	3,806
Metal products....	..	7,036	7,036	7,036
Other manufacturing....	234	25,053	25,053	25,287
Electricity, gas and water.....	..	1,964	1,964	1,964
Construction.....	219	10,235	10,235	10,454
Wholesale and retail trade.....	9,128	28,889	28,889	38,017
Wholesale trade.....	..	6,246	6,246	6,246
Retail trade.....	9,128	22,643	22,643	31,771
Transport and storage.....	..	3,889	3,889	3,889
Communication.....	..	848	848	848
Finance, property and business services.....	219	5,987	5,987	6,206
Public administration and defence.....	..	1,727	1,727	1,727
Community services..	207	3,848	3,848	4,055
Recreation, personal and other services.....	892	5,602	5,602	6,494
Total all industries	11,788	103,550	103,550	115,338
Professional, technical, etc...	..	2,973	2,973	2,973
Administrative, executive and managerial.....	..	203	203	203

See footnotes at end of table.

C6

Employed, Males, Vic.

Clerical.
Sales....
Farmers, etc...
Miners, etc...
Transport
Tradesmen
Service,
Total....

See footnotes at end of table.

HUR800 TABLE ES1 : ALL EMPLOYED PERSONS AGED 15 TO 20 YEARS IN AUGUST 1980 BY SEX * INDUSTRY * OCCUPATION * SCHOOL ATTENDANCE ON 1981 CENSUS BENCHMARKS-Continued

Employed, Males, Vic.

	Attending school	Left school before 1981	Left school 1981	Left school 1982	Left school 1983	Not attending school	TOTAL AGED 15-20
Clerical.....	..	7,665	7,665	7,665
Sales.....	5,743	6,984	6,984	12,727
Farmers, fishermen, timber-getters, etc.....	670	5,447	5,447	6,117
Miners, quarrymen and related workers.....
Transport and communication....	879	2,344	2,344	3,223
Tradesmen, production-process workers and labourers, n.e.c.....	2,947	71,273	71,273	74,221
Service, sport and recreation.....	1,548	6,662	6,662	8,211
Total.....	11,788	103,550	103,550	115,338

See footnotes at end of table.

ALL EMPLOYED PERSONS AGED 15 TO 20 YEARS IN AUGUST 1980 BY SEX * INDUSTRY * OCCUPATION * SCHOOL

HUR800 TA
ATTENDANC

Employed.

Agricultu
forest

and hu

Agricultu
servic

agricu

Forestry
loggin

and hu

Mining...

Manufactu

Food, b

and to

Metal p

Other

manufa

Electric

water

Construct

Wholesale

trade

Wholesale

Retail t

Transport

storage

Communic

Finance,

and bu

servi

Public

admin

and d

Communit

Recreati

and o

servi

Total al

Professi

techn

Administ

execu

manag

See foot

HUR800 T

HUR800 TABLE ES1 : ALL EMPLOYED PERSONS AGED 15 TO 20 YEARS IN AUGUST 1980 BY SEX * INDUSTRY * OCCUPATION * SCHOOL ATTENDANCE ON 1981 CENSUS BENCHMARKS-Continued

Employed, Males, Qld

	Attending school	Left school before 1981	Left school 1981	Left school 1982	Left school 1983	Not attending school	TOTAL AGED 15-20
Agriculture, forestry, fishing and hunting.....	921	6,708	6,708	7,628
Agriculture and services to agriculture.....	728	5,726	5,726	6,453
Forestry and logging, fishing and hunting.....	193	982	982	1,175
Mining.....	..	2,035	2,035	2,035
Manufacturing.....	131	20,394	20,394	20,525
Food, beverages and tobacco.....	..	4,230	4,230	4,230
Metal products.....	..	3,933	3,933	3,933
Other manufacturing....	131	12,231	12,231	12,362
Electricity, gas and water.....	..	1,294	1,294	1,294
Construction.....	..	9,155	9,155	9,155
Wholesale and retail trade.....	3,881	19,598	19,598	23,479
Wholesale trade.....	255	4,565	4,565	4,820
Retail trade.....	3,626	15,032	15,032	18,659
Transport and storage.....	..	2,710	2,710	2,710
Communication.....	..	445	445	445
Finance, property and business services.....	..	4,368	4,368	4,368
Public administration and defence.....	..	1,322	1,322	1,322
Community services..	260	1,787	1,787	2,047
Recreation, personal and other services.....	1,026	2,138	2,138	3,164
Total all industries	6,219	71,954	71,954	78,173
Professional, technical, etc...	..	1,936	1,936	1,936
Administrative, executive and managerial.....	..	489	489	489

See footnotes at end of table.

E6

Clerical.
Sales....
Farmers,
timber
etc...
Miners, q
and re
worker
Transport
commun
Tradesmen
produc
proces
and la
n.e.c.
Service,
recrea
Total....

See footr

HUR800 TABLE ES1 : ALL EMPLOYED PERSONS AGED 15 TO 20 YEARS IN AUGUST 1980 BY SEX * INDUSTRY * OCCUPATION * SCHOOL ATTENDANCE ON 1981 CENSUS BENCHMARKS-Continued

Employed, Males, Qld

	Attending school	Left school before 1981	Left school 1981	Left school 1982	Left school 1983	Not attending school	TOTAL AGED 15-20
Clerical.....	391	7,852	7,852	8,243
Sales.....	2,481	5,626	5,626	8,106
Farmers, fishermen, timber-getters, etc.....	1,142	8,062	8,062	9,204
Miners, quarrymen and related workers.....	..	317	317	317
Transport and communication....	193	2,649	2,649	2,842
Tradesmen, production-process workers and labourers, n.e.c.....	1,034	41,550	41,550	42,584
Service, sport and recreation.....	978	3,473	3,473	4,451
Total.....	6,219	71,954	71,954	78,173

See footnotes at end of table.

F6

Employed.

Agriculture
forest and hu
Agriculture
service agricu
Forestry
logging and hu
Mining...
Manufacture
Food, b and to
Metal p
Other manufa
Electrici
water.
Construct
Wholesale trade.
Wholesale
Retail tr
Transport
storag
Communica
Finance, and bu
service
Public
admini
and de
Community
Recreatic
and ot
service
Total all
Professio
techni
Administ
execut
manag

See footr

HUR800 TABLE ES1 : ALL EMPLOYED PERSONS AGED 15 TO 20 YEARS IN AUGUST 1980 BY SEX * INDUSTRY * OCCUPATION * SCHOOL ATTENDANCE ON 1981 CENSUS BENCHMARKS-Continued

Employed, Males, S.A.

	Attending school	Left school before 1981	Left school 1981	Left school 1982	Left school 1983	Not attending school	TOTAL AGED 15-20
Agriculture, forestry, fishing and hunting.....	129	3,835	3,835	3,964
Agriculture and services to agriculture.....	129	3,545	3,545	3,674
Forestry and logging, fishing and hunting.....	..	290	290	290
Mining.....	..	258	258	258
Manufacturing.....	..	13,932	13,932	13,932
Food, beverages and tobacco.....	..	1,622	1,622	1,622
Metal products....	..	2,100	2,100	2,100
Other manufacturing....	..	10,210	10,210	10,210
Electricity, gas and water.....	..	128	128	128
Construction.....	..	2,912	2,912	2,912
Wholesale and retail trade.....	2,047	9,503	9,503	11,549
Wholesale trade.....	109	2,110	2,110	2,219
Retail trade.....	1,938	7,392	7,392	9,330
Transport and storage.....	..	871	871	871
Communication.....	..	297	297	297
Finance, property and business services.....	212	1,490	1,490	1,702
Public administration and defence.....	..	620	620	620
Community services..	103	1,706	1,706	1,809
Recreation, personal and other services.....	604	2,329	2,329	2,933
Total all industries	3,095	37,880	37,880	40,974
Professional, technical, etc....	..	655	655	655
Administrative, executive and managerial.....	..	128	128	128

See footnotes at end of table.

G6

Employed,

Clerical.
Sales.....
Farmers, etc...
timber
etc...
Miners, etc...
and re-
workers
Transport
commun
Tradesmen
produc
proces
and la
n.e.c.
Service,
recrea
Total....

See footn

HUR800 TABLE ES1 : ALL EMPLOYED PERSONS AGED 15 TO 20 YEARS IN AUGUST 1980 BY SEX * INDUSTRY * OCCUPATION * SCHOOL ATTENDANCE ON 1981 CENSUS BENCHMARKS-Continued

Employed, Males, S.A.

	Attending school	Left school before 1981	Left school 1981	Left school 1982	Left school 1983	Not attending school	TOTAL AGED 15-20
Clerical.....	308	3,558	3,558	3,866
Sales.....	539	2,788	2,788	3,327
Farmers, fishermen, timber-getters, etc.....	129	4,531	4,531	4,660
Miners, quarrymen and related workers.....	..	258	258	258
Transport and communication....	..	816	816	816
Tradesmen, production-process workers and labourers, n.e.c.....	1,163	22,302	22,302	23,465
Service, sport and recreation.....	956	2,844	2,844	3,800
Total.....	3,095	37,880	37,880	40,974

See footnotes at end of table.

H6

Employed.

Agriculture, forestry and hunting
 Agriculture, service and other
 Forestry, logging and hunting
 Mining and quarrying
 Manufacturing industries and construction
 Food, drink and tobacco
 Metal processing and other manufacturing
 Electricity, gas, water and sewerage
 Construction
 Wholesale and retail trade
 Wholesale trade
 Retail trade
 Transport, storage and communication
 Finance, insurance and business services
 Public administration and defence
 Community, recreation and other services
 Total all
 Professional, technical and administrative
 Administrative and executive management

See footnotes

HUR800 TABLE ES1 : ALL EMPLOYED PERSONS AGED 15 TO 20 YEARS IN AUGUST 1980 BY SEX * INDUSTRY * OCCUPATION * SCHOOL
ATTENDANCE ON 1981 CENSUS BENCHMARKS-Continued

Employed, Males, W.A.

	Attending school	Left school before 1981	Left school 1981	Left school 1982	Left school 1983	Not attending school	TOTAL AGED 15-20
Agriculture, forestry, fishing and hunting.....	260	4,156	4,156	4,415
Agriculture and services to agriculture.....	260	3,619	3,619	3,878
Forestry and logging, fishing and hunting.....	..	537	537	537
Mining.....	..	823	823	823
Manufacturing.....	..	8,616	8,616	8,616
Food, beverages and tobacco.....	..	858	858	858
Metal products....	..	2,568	2,568	2,568
Other manufacturing....	..	5,189	5,189	5,189
Electricity, gas and water.....	..	477	477	477
Construction.....	..	5,620	5,620	5,620
Wholesale and retail trade.....	1,855	9,389	9,389	11,244
Wholesale trade.....	..	1,695	1,695	1,695
Retail trade.....	1,855	7,694	7,694	9,549
Transport and storage.....	..	2,509	2,509	2,509
Communication.....	..	293	293	293
Finance, property and business services.....	175	1,597	1,597	1,772
Public administration and defence.....	..	1,377	1,377	1,377
Community services..	..	1,618	1,618	1,618
Recreation, personal and other services.....	88	1,929	1,929	2,017
Total all industries	2,377	38,404	38,404	40,782
Professional, technical, etc....	..	1,338	1,338	1,338
Administrative, executive and managerial.....	..	97	97	97

See footnotes at end of table.

Employed.

Clerical.
Sales....
Farmers, etc...
timber
etc...
Miners, quarry
and re-
workers
Transport
commun
Tradesmen
produc
proces
and la
n.e.c.
Service,
recrea
Total....

See footn

HUR800 TABLE ES1 : ALL EMPLOYED PERSONS AGED 15 TO 20 YEARS IN AUGUST 1980 BY SEX * INDUSTRY * OCCUPATION * SCHOOL
 ATTENDANCE ON 1981 CENSUS BENCHMARKS-Continued

Employed, Males, W.A.

	Attending school	Left school before 1981	Left school 1981	Left school 1982	Left school 1983	Not attending school	TOTAL AGED 15-20
Clerical.....	100	3,745	3,745	3,845
Sales.....	867	2,800	2,800	3,666
Farmers, fishermen, timber-getters, etc.....	260	4,721	4,721	4,981
Miners, quarrymen and related workers.....	..	199	199	199
Transport and communication....	..	915	915	915
Tradesmen, production-process workers and labourers, n.e.c.....	600	22,606	22,606	23,206
Service, sport and recreation.....	551	1,982	1,982	2,533
Total.....	2,377	38,404	38,404	40,782

See footnotes at end of table.

Employed.

Agriculture
 forestry
 and hunting
 Agriculture
 service
 agriculture
 Forestry and
 logging
 and hunting
 Mining...
 Manufacture
 Food, beverage
 and tobacco
 Metal products
 Other
 manufacture
 Electricity
 water.
 Construct
 Wholesale
 trade.
 Wholesale
 Retail trade
 Transport
 storage
 Communicat
 Finance,
 and busin
 service
 Public
 admini
 and de
 Community
 Recreatio
 and ot
 servic
 Total all
 Professio
 techni
 Administr
 execut
 manage

See footn

HUR800 TABLE ES1 : ALL EMPLOYED PERSONS AGED 15 TO 20 YEARS IN AUGUST 1980 BY SEX * INDUSTRY * OCCUPATION * SCHOOL ATTENDANCE ON 1981 CENSUS BENCHMARKS-Continued

Employed, Males, Tas.

	Attending school	Left school before 1981	Left school 1981	Left school 1982	Left school 1983	Not attending school	TOTAL AGED 15-20
Agriculture, forestry, fishing and hunting.....	..	887	887	887
Agriculture and services to agriculture.....	..	574	574	574
Forestry and logging, fishing and hunting.....	..	313	313	313
Mining.....	..	653	653	653
Manufacturing.....	81	2,969	2,969	3,050
Food, beverages and tobacco.....	..	467	467	467
Metal products....	81	800	800	881
Other manufacturing....	..	1,702	1,702	1,702
Electricity, gas and water.....	..	159	159	159
Construction.....	..	2,169	2,169	2,169
Wholesale and retail trade.....	444	2,994	2,994	3,438
Wholesale trade.....	..	1,425	1,425	1,425
Retail trade.....	444	1,569	1,569	2,013
Transport and storage.....	..	287	287	287
Communication.....	..	180	180	180
Finance, property and business services.....	..	734	734	734
Public administration and defence.....	..	293	293	293
Community services..	..	883	883	883
Recreation, personal and other services.....	81	574	574	655
Total all industries	606	12,783	12,783	13,389
Professional, technical, etc...	81	452	452	533
Administrative, executive and managerial.....

See footnotes at end of table.

K6

Employed.

Clerical.
Sales....
Farmers, timber etc...
Miners, and re worker
Transport commun
Tradesmen produc
proces
and la
n.e.c.
Service, recrea
Total....

See footn

HUR800 TABLE ES1 : ALL EMPLOYED PERSONS AGED 15 TO 20 YEARS IN AUGUST 1980 BY SEX * INDUSTRY * OCCUPATION * SCHOOL ATTENDANCE ON 1981 CENSUS BENCHMARKS-Continued

Employed, Males, Tas.

	Attending school	Left school before 1981	Left school 1981	Left school 1982	Left school 1983	Not attending school	TOTAL AGED 15-20
Clerical.....	..	1,520	1,520	1,520
Sales.....	363	413	413	776
Farmers, fishermen, timber-getters, etc.....	..	870	870	870
Miners, quarrymen and related workers.....	..	137	137	137
Transport and communication....	..	409	409	409
Tradesmen, production-process workers and labourers, n.e.c.....	162	7,879	7,879	8,040
Service, sport and recreation.....	..	1,104	1,104	1,104
Total.....	606	12,783	12,783	13,389

See footnotes at end of table.

L6

Employed.

Agriculture
forestry
and hunting
Agriculture
service
agricultural
Forestry
logging
and hunting
Mining...
Manufacturing
Food, beverage
and tobacco
Metal products
Other
manuf...
Electricity
water.
Construct
Wholesale
trade.
Wholesale
Retail trade
Transport
storag
Communica
Finance,
and busi
service
Public
admini
and de
Community
Recreation
and ot
service
Total all
Professio
techni
Administr
execut
manage

See footn

HUR800 TABLE E51 : ALL EMPLOYED PERSONS AGED 15 TO 20 YEARS IN AUGUST 1980 BY SEX * INDUSTRY * OCCUPATION * SCHOOL ATTENDANCE ON 1981 CENSUS BENCHMARKS-Continued

Employed, Males, N.T.

	Attending school	Left school before 1981	Left school 1981	Left school 1982	Left school 1983	Not attending school	TOTAL AGED 15-20
Agriculture, forestry, fishing and hunting.....	..	111	111	111
Agriculture and services to agriculture.....	..	111	111	111
Forestry and logging, fishing and hunting.....
Mining.....	..	247	247	247
Manufacturing.....	..	315	315	315
Food, beverages and tobacco.....	..	179	179	179
Metal products.....	..	137	137	137
Other manufacturing.....
Electricity, gas and water.....
Construction.....	..	135	135	135
Wholesale and retail trade.....	313	917	917	1,231
Wholesale trade.....	..	135	135	135
Retail trade.....	313	783	783	1,096
Transport and storage.....	..	136	136	136
Communication.....
Finance, property and business services.....	..	289	289	289
Public administration and defence.....	..	579	579	579
Community services..	..	248	248	248
Recreation, personal and other services.....	..	136	136	136
Total all industries	313	3,112	3,112	3,425
Professional, technical, etc...	..	111	111	111
Administrative, executive and managerial.....

See footnotes at end of table.

M6

HUR800 TAB ATTENDANCE

Employed.

Clerical...
Sales.....
Farmers, f
timber-
etc....
Miners, qu
and rel
workers
Transport
commun
Tradesmen
product
proces
and lab
n.e.c.
Service,
recrea
Total....

See footn

HUR800 TABLE ES1 : ALL EMPLOYED PERSONS AGED 15 TO 20 YEARS IN AUGUST 1980 BY SEX * INDUSTRY * OCCUPATION * SCHOOL ATTENDANCE ON 1981 CENSUS BENCHMARKS-Continued

Employed, Males, N.T.

	Attending school	Left school before 1981	Left school 1981	Left school 1982	Left school 1983	Not attending school	TOTAL AGED 15-20
Clerical.....
Sales.....	..	247	247	247
Farmers, fishermen, timber-getters, etc.....	..	111	111	111
Miners, quarrymen and related workers.....
Transport and communication....	..	247	247	247
Tradesmen, production-process workers and labourers, n.e.c.....	313	1,972	1,972	2,285
Service, sport and recreation.....	..	425	425	425
Total.....	313	3,112	3,112	3,425

See footnotes at end of table.

Employed.

Agriculture, forestry and hunting
 Agriculture, services and agriculture
 Forestry, logging and hunting
 Mining and quarrying
 Manufacturing industries and construction
 Food, beverage and tobacco
 Metal processing
 Other manufacturing
 Electricity, gas and water supply
 Construction
 Wholesale and retail trade
 Wholesale trade
 Retail trade
 Transport and storage
 Communication
 Finance and business services
 Public administration and defence
 Community and other services
 Total all persons
 Professional, technical and administrative
 Administrative and executive management

See footnotes

HUR800 TABLE ES1 : ALL EMPLOYED PERSONS AGED 15 TO 20 YEARS IN AUGUST 1980 BY SEX * INDUSTRY * OCCUPATION * SCHOOL
ATTENDANCE ON 1981 CENSUS BENCHMARKS-Continued

Employed, Males, A.C.T.

	Attending school	Left school before 1981	Left school 1981	Left school 1982	Left school 1983	Not attending school	TOTAL AGED 15-20
Agriculture, forestry, fishing and hunting.....
Agriculture and services to agriculture.....
Forestry and logging, fishing and hunting.....
Mining.....	258	258
Manufacturing.....	..	258
Food, beverages and tobacco.....
Metal products....
Other manufacturing....	..	258	258	258
Electricity, gas and water.....	746	746
Construction.....	..	746
Wholesale and retail trade.....	980	1,886	1,886	2,866
Wholesale trade.....	..	136	136	136
Retail trade.....	980	1,750	1,750	2,730
Transport and storage.....	..	189	189	189
Communication.....
Finance, property and business services.....	..	102	102	102
Public administration and defence.....	..	1,130	1,130	1,130
Community services..	..	529	529	529
Recreation, personal and other services.....
Total all industries	980	4,840	4,840	5,820
Professional, technical, etc....
Administrative, executive and managerial.....

See footnotes at end of table.

Employed,

Clerical...
Sales.....
Farmers, f
 timber-
 etc....
Miners, qu
 and rel
 workers
Transport
 commun
Tradesmen
 product
 proces
 and lab
 n.e.c.
Service, r
 recrea
Total....

See footn

HUR800 TABLE ES1 : ALL EMPLOYED PERSONS AGED 15 TO 20 YEARS IN AUGUST 1980 BY SEX * INDUSTRY * OCCUPATION * SCHOOL ATTENDANCE ON 1981 CENSUS BENCHMARKS-Continued

Employed, Males, A.C.T.

	Attending school	Left school before 1981	Left school 1981	Left school 1982	Left school 1983	Not attending school	TOTAL AGED 15-20
Clerical.....	..	1,273	1,273	1,273
Sales.....	390	193	93	583
Farmers, fishermen, timber-getters, etc.....
Miners, quarrymen and related workers.....
Transport and communication....	197	189	189	386
Tradesmen, production-process workers and labourers, n.e.c.....	200	2,988	2,988	3,189
Service, sport and recreation.....	193	197	197	389
Total.....	980	4,840	4,840	5,820

See footnotes at end of table.

A7

Employed.

Agricultu
forest
and hu
Agricultu
servic
agricu
Forestry
logging
and hu
Mining...
Manufactu
Food, b
and to
Metal p
Other
manufa
Electric
water
Construct
Wholesale
trade
Wholesale
Retail t
Transport
stora
Communic
Finance,
and b
servi
Public
admin
and d
Communit
Recreati
and o
servi
Total al
Professi
techn
Administ
execu
manag

See foot

HUR800 TABLE ES1 : ALL EMPLOYED PERSONS AGED 15 TO 20 YEARS IN AUGUST 1980 BY SEX * INDUSTRY * OCCUPATION * SCHOOL

HUR800 TABLE ES1 : ALL EMPLOYED PERSONS AGED 15 TO 20 YEARS IN AUGUST 1980 BY SEX * INDUSTRY * OCCUPATION * SCHOOL ATTENDANCE ON 1981 CENSUS BENCHMARKS-Continued

Employed, Males, Australia

	Attending school	Left school before 1981	Left school 1981	Left school 1982	Left school 1983	Not attending school	TOTAL AGED 15-20
Agriculture, forestry, fishing and hunting.....	2,444	28,302	28,302	30,746
Agriculture and services to agriculture.....	2,251	25,078	25,078	27,329
Forestry and logging, fishing and hunting.....	193	3,224	3,224	3,417
Mining.....	..	6,898	6,898	6,898
Manufacturing.....	835	127,073	127,073	127,908
Food, beverages and tobacco.....	..	14,164	14,164	14,164
Metal products....	81	29,997	29,997	30,077
Other manufacturing....	754	82,913	82,913	83,668
Electricity, gas and water.....	..	6,492	6,492	6,492
Construction.....	414	43,814	43,814	44,228
Wholesale and retail trade.....	27,074	107,854	107,854	134,928
Wholesale trade.....	600	22,820	22,820	23,421
Retail trade.....	26,473	85,033	85,033	111,507
Transport and storage.....	237	18,339	18,339	18,576
Communication.....	..	4,114	4,114	4,114
Finance, property and business services.....	606	24,440	24,440	25,046
Public administration and defence.....	..	10,809	10,809	10,809
Community services..	1,046	15,236	15,236	16,282
Recreation, personal and other services.....	3,789	20,785	20,785	24,574
Total all industries	36,445	414,157	414,157	450,602
Professional, technical, etc....	81	13,387	13,387	13,468
Administrative, executive and managerial.....	..	1,181	1,181	1,181

See footnotes at end of table.

Clerical, Sales... Farmers, etc... Miners, and workers Transport, tradesmen, etc... Service, recre... Total...

See footnotes at end of table.

HUR800 TABLE ES1 : ALL EMPLOYED PERSONS AGED 15 TO 20 YEARS IN AUGUST 1980 BY SEX * INDUSTRY * OCCUPATION * SCHOOL ATTENDANCE ON 1981 CENSUS BENCHMARKS-Continued

Employed, Males, Australia

	Attending school	Left school before 1981	Left school 1981	Left school 1982	Left school 1983	Not attending school	TOTAL AGED 15-20
Clerical.....	1,276	41,760	41,760	43,036
Sales.....	13,779	28,853	28,853	42,632
Farmers, fishermen, timber-getters, etc.....	2,446	34,652	34,652	37,098
Miners, quarrymen and related workers.....	..	1,804	1,804	1,804
Transport and communication....	1,734	11,966	11,966	13,700
Tradesmen, production-process workers and labourers, n.e.c.....	9,981	255,837	255,837	265,818
Service, sport and recreation.....	7,148	24,718	24,718	31,865
Total.....	36,445	414,157	414,157	450,602

See footnotes at end of table.

C7

Employed.

Agricultu
forest
and hu
Agricultu
servic
agricu
Forestry
loggin
and hu
Mining...
Manufact
Food, b
and to
Metal p
Other
manuf
Electric
water
Construct
Wholesale
trade
Wholesale
Retail t
Transport
stora
Communic
Finance,
and b
servi
Public
admin
and d
Communit
Recreati
and o
servi
Total al
Professi
techn
Administ
execu
manag

See foot

HUR800 TABLE ES1 : ALL EMPLOYED PERSONS AGED 15 TO 20 YEARS IN AUGUST 1980 BY SEX * INDUSTRY * OCCUPATION * SCHOOL ATTENDANCE ON 1981 CENSUS BENCHMARKS-Continued

Employed, Females, N.S.W.

	Attending school	Left school before 1981	Left school 1981	Left school 1982	Left school 1983	Not attending school	TOTAL AGED 15-20
Agriculture, forestry, fishing and hunting.....	255	1,701	1,701	1,955
Agriculture and services to agriculture.....	255	1,701	1,701	1,955
Forestry and logging, fishing and hunting.....
Mining.....	..	239	239	239
Manufacturing.....	436	12,321	12,321	12,757
Food, beverages and tobacco.....	..	2,646	2,646	2,646
Metal products....	..	473	473	473
Other manufacturing....	436	9,201	9,201	9,638
Electricity, gas and water.....	..	1,676	1,676	1,676
Construction.....	220	1,308	1,308	1,528
Wholesale and retail trade.....	12,102	37,566	37,566	49,668
Wholesale trade.....	223	5,927	5,927	6,150
Retail trade.....	11,879	31,639	31,639	43,518
Transport and storage.....	..	2,444	2,444	2,444
Communication.....	..	1,506	1,506	1,506
Finance, property and business services.....	214	22,565	22,565	22,778
Public administration and defence.....	..	3,493	3,493	3,493
Community services..	189	20,971	20,971	21,160
Recreation, personal and other services.....	1,547	10,012	10,012	11,559
Total all industries	14,963	115,803	115,803	130,766
Professional, technical, etc....	409	11,982	11,982	12,391
Administrative, executive and managerial.....

See footnotes at end of table.

D7

Employed.

Clerical.
Sales....
Farmers, timber etc...
Miners, quarry and re-
workers
Transport
commun
Tradesmen
produc
proces
and la
n.e.c.
Service,
recrea
Total....

See footnotes

HUR800 TABLE ES1 : ALL EMPLOYED PERSONS AGED 15 TO 20 YEARS IN AUGUST 1980 BY SEX * INDUSTRY * OCCUPATION * SCHOOL ATTENDANCE ON 1981 CENSUS BENCHMARKS-Continued

Employed, Females, N.S.W.

	Attending school	Left school before 1981	Left school 1981	Left school 1982	Left school 1983	Not attending school	TOTAL AGED 15-20
Clerical.....	3,292	54,634	54,634	57,926
Sales.....	7,806	21,056	21,056	28,861
Farmers, fishermen, timber-getters, etc.....	255	1,890	1,890	2,145
Miners, quarrymen and related workers.....
Transport and communication....	472	1,461	1,461	1,933
Tradesmen, production-process workers and labourers, n.e.c.....	436	10,716	10,716	11,152
Service, sport and recreation.....	2,294	14,064	14,064	16,358
Total.....	14,963	115,803	115,803	130,766

See footnotes at end of table.

Employed.

Agricultu
forest
and hu
Agricultu
servic
agricu
Forestry
loggin
and hu
Mining...
Manufactu
Food, b
and to
Metal p
Other
manufa
Electric
water
Construct
Wholesale
trade
Wholesale
Retail t
Transport
storage
Communic
Finance,
and b
servi
Public
admin
and d
Communit
Recreati
and o
servi
Total al
Professi
techn
Administ
execu
manag

See foot

HUR800 TABLE ES1 : ALL EMPLOYED PERSONS AGED 15 TO 20 YEARS IN AUGUST 1980 BY SEX * INDUSTRY * OCCUPATION * SCHOOL ATTENDANCE ON 1981 CENSUS BENCHMARKS-Continued

Employed, Females, Vic.

	Attending school	Left school before 1981	Left school 1981	Left school 1982	Left school 1983	Not attending school	TOTAL AGED 15-20
Agriculture, forestry, fishing and hunting.....	228	620	620	848
Agriculture and services to agriculture.....	228	428	428	655
Forestry and logging, fishing and hunting.....	..	192	192	192
Mining.....
Manufacturing.....	1,369	15,933	15,933	17,302
Food, beverages and tobacco.....	912	1,368	1,368	2,280
Metal products.....	..	218	218	218
Other manufacturing....	457	14,347	14,347	14,804
Electricity, gas and water.....	..	681	681	681
Construction.....	..	861	861	861
Wholesale and retail trade.....	10,870	33,145	33,145	44,015
Wholesale trade.....	689	4,336	4,336	5,025
Retail trade.....	10,181	28,809	28,809	38,990
Transport and storage.....	..	2,199	2,199	2,199
Communication.....
Finance, property and business services.....	..	10,332	10,332	10,332
Public administration and defence.....	..	2,850	2,850	2,850
Community services..	1,119	17,409	17,409	18,528
Recreation, personal and other services.....	2,487	8,077	8,077	10,565
Total all industries	16,073	92,106	92,106	108,179
Professional, technical, etc....	..	8,311	8,311	8,311
Administrative, executive and managerial.....	..	235	235	235

See footnotes at end of table.

F7

HUR800 TABLE ES1 : ALL EMPLOYED PERSONS AGED 15 TO 20 YEARS IN AUGUST 1980 BY SEX * INDUSTRY * OCCUPATION * SCHOOL ATTENDANCE ON 1981 CENSUS BENCHMARKS-Continued

Employed, Females, Vic.

	Attending school	Left school before 1981	Left school 1981	Left school 1982	Left school 1983	Not attending school	TOTAL AGED 15-20
Clerical.....	3,621	36,239	36,239	39,861
Sales.....	8,167	18,673	18,673	26,840
Farmers, fishermen, timber-getters, etc.....	455	965	965	1,420
Miners, quarrymen and related workers.....
Transport and communication....	228	693	693	920
Tradesmen, production-process workers and labourers, n.e.c.....	684	14,212	14,212	14,896
Service, sport and recreation.....	2,917	12,778	12,778	15,695
Total.....	16,073	92,106	92,106	108,179

See footnotes at end of table.

Employed, Males, Vic.

Agriculture, forestry and husbandry
 Agriculture, forestry and husbandry
 Agriculture, forestry and husbandry
 Forestry logging and husbandry
 Mining and quarrying
 Manufacturing industries and construction
 Food, beverage and tobacco
 Metal processing
 Other manufacturing
 Electricity, gas, water and sewerage
 Construction
 Wholesale trade
 Wholesale trade
 Retail trade
 Transport, storage and communication
 Finance, insurance and business services
 Public administration and defence
 Community recreation and other services
 Total all persons
 Professional, technical and administrative
 Administrative and management

See footnotes at end of table.

HUR800 TABLE ES1 : ALL EMPLOYED PERSONS AGED 15 TO 20 YEARS IN AUGUST 1980 BY SEX * INDUSTRY * OCCUPATION * SCHOOL ATTENDANCE ON 1981 CENSUS BENCHMARKS-Continued

Employed, Females, Qld

	Attending school	Left school before 1981	Left school 1981	Left school 1982	Left school 1983	Not attending school	TOTAL AGED 15-20
Agriculture, forestry, fishing and hunting.....	305	2,148	2,148	2,452
Agriculture and services to agriculture.....	305	2,148	2,148	2,452
Forestry and logging, fishing and hunting.....
Mining.....	..	662	662	662
Manufacturing.....	280	4,745	4,745	5,024
Food, beverages and tobacco.....	140	1,616	1,616	1,756
Metal products....	..	157	157	157
Other manufacturing....	140	2,971	2,971	3,111
Electricity, gas and water.....	..	307	307	307
Construction.....	..	629	629	629
Wholesale and retail trade.....	6,026	21,629	21,629	27,655
Wholesale trade.....	162	4,271	4,271	4,433
Retail trade.....	5,864	17,359	17,359	23,223
Transport and storage.....	..	803	803	803
Communication.....	..	467	467	467
Finance, property and business services.....	..	7,397	7,397	7,397
Public administration and defence.....	..	2,502	2,502	2,502
Community services..	266	12,829	12,829	13,095
Recreation, personal and other services.....	464	5,806	5,806	6,270
Total all industries	7,341	59,924	59,924	67,264
Professional, technical, etc....	..	7,011	7,011	7,011
Administrative, executive and managerial.....	..	342	342	342

See footnotes at end of table.

H7

Employed, Males, Qld

Clerical.
Sales....
Farmers, timber etc....
Miners, quarry workers
Transport and communication
Tradesmen, production processes and labour n.e.c.
Service, recreation
Total....

See footnotes at end of table.

HUR800 TABLE ES1 : ALL EMPLOYED PERSONS AGED 15 TO 20 YEARS IN AUGUST 1980 BY SEX * INDUSTRY * OCCUPATION * SCHOOL ATTENDANCE ON 1981 CENSUS BENCHMARKS-Continued

Employed, Females, Qld

	Attending school	Left school before 1981	Left school 1981	Left school 1982	Left school 1983	Not attending school	TOTAL AGED 15-20
Clerical.....	1,667	23,570	23,570	25,236
Sales.....	4,307	14,019	14,019	18,325
Farmers, fishermen, timber-getters, etc.....	305	1,982	1,982	2,287
Miners, quarrymen and related workers.....
Transport and communication....	162	629	629	791
Tradesmen, production-process workers and labourers, n.e.c.....	333	4,113	4,113	4,446
Service, sport and recreation.....	568	8,256	8,256	8,824
Total.....	7,341	59,924	59,924	67,264

See footnotes at end of table.

 Agriculture
 forest and hu
 Agriculture
 service agricu
 Forestry
 logging and hu
 Mining...
 Manufactu
 Food, b
 and to
 Metal p
 Other
 manufa
 Electrici
 water.
 Construct
 Wholesale
 trade.
 Wholesale
 Retail tr
 Transport
 storag
 Communica
 Finance,
 and bu
 service
 Public
 admini
 and de
 Community
 Recreation
 and of
 servic
 Total all
 Professio
 techn
 Administr
 execut
 manag

See footnotes at end of table.

HUR800 TABLE ES1 : ALL EMPLOYED PERSONS AGED 15 TO 20 YEARS IN AUGUST 1980 BY SEX * INDUSTRY * OCCUPATION * SCHOOL
ATTENDANCE ON 1981 CENSUS BENCHMARKS-Continued

Employed, Females, S.A.

	Attending school	Left school before 1981	Left school 1981	Left school 1982	Left school 1983	Not attending school	TOTAL AGED 15-20
Agriculture, forestry, fishing and hunting.....	..	105	105	105
Agriculture and services to agriculture.....	..	105	105	105
Forestry and logging, fishing and hunting.....
Mining.....	..	106	106	106
Manufacturing.....	310	4,086	4,086	4,396
Food, beverages and tobacco.....	204	1,273	1,273	1,477
Metal products.....	..	106	106	106
Other manufacturing....	106	2,706	2,706	2,813
Electricity, gas and water.....	..	106	106	106
Construction.....
Wholesale and retail trade.....	3,296	11,010	11,010	14,306
Wholesale trade.....	84	1,745	1,745	1,829
Retail trade.....	3,212	9,265	9,265	12,477
Transport and storage.....	..	564	564	564
Communication.....	..	629	629	629
Finance, property and business services.....	..	4,445	4,445	4,445
Public administration and defence.....	..	880	880	880
Community services..	216	7,427	7,427	7,643
Recreation, personal and other services.....	439	3,082	3,082	3,520
Total all industries	4,260	32,439	32,439	36,700
Professional, technical, etc....	..	4,082	4,082	4,082
Administrative, executive and managerial.....

See footnotes at end of table.

J7

Employed.

Clerical.
Sales....
Farmers, timber etc...
Miners, and re worker
Transport commun
Tradesmen produc
proces and la
n.e.c.
Service, recrea
Total....

See footn

HUR800 TABLE ES1 : ALL EMPLOYED PERSONS AGED 15 TO 20 YEARS IN AUGUST 1980 BY SEX * INDUSTRY * OCCUPATION * SCHOOL ATTENDANCE ON 1981 CENSUS BENCHMARKS-Continued

Employed, Females, S.A.

	Attending school	Left school before 1981	Left school 1981	Left school 1982	Left school 1983	Not attending school	TOTAL AGED 15-20
Clerical.....	1,115	13,518	13,518	14,633
Sales.....	1,886	6,280	6,280	8,166
Farmers, fishermen, timber-getters, etc.....	..	430	430	430
Miners, quarrymen and related workers.....
Transport and communication.....	..	104	104	104
Tradesmen, production-process workers and labourers, n.e.c.....	305	3,356	3,356	3,660
Service, sport and recreation.....	955	4,670	4,670	5,624
Total.....	4,260	32,439	32,439	36,700

See footnotes at end of table.

K7

Employed.

Agriculture
forestry
and hunting
Agriculture
service
agricultural
Forestry
logging
and hunting
Mining...
Manufacturing
Food, beverage
and tobacco
Metal products
Other
manufacturing
Electricity
water.
Construction
Wholesale
trade.
Wholesale
Retail trade
Transport
storage
Communication
Finance, insurance
and business
service
Public
administration
and defence
Community
Recreation
and other
service
Total all
Professional
technicians
Administrative
executive
management

See footnotes

HUR800 TABLE ES1 : ALL EMPLOYED PERSONS AGED 15 TO 20 YEARS IN AUGUST 1980 BY SEX * INDUSTRY * OCCUPATION * SCHOOL
ATTENDANCE ON 1981 CENSUS BENCHMARKS-Continued

Employed, Females, W.A.

	Attending school	Left school before 1981	Left school 1981	Left school 1982	Left school 1983	Not attending school	TOTAL AGED 15-20
Agriculture, forestry, fishing and hunting.....	307	448	448	754
Agriculture and services to agriculture.....	307	290	290	596
Forestry and logging, fishing and hunting.....	..	158	158	158
Mining.....	..	158	158	158
Manufacturing.....	..	2,638	2,638	2,638
Food, beverages and tobacco.....	..	942	942	942
Metal products....	..	287	287	287
Other manufacturing....	..	1,409	1,409	1,409
Electricity, gas and water.....	..	109	109	109
Construction.....	..	537	537	537
Wholesale and retail trade.....	3,058	11,324	11,324	14,382
Wholesale trade.....	..	2,332	2,332	2,332
Retail trade.....	3,058	8,992	8,992	12,050
Transport and storage.....	..	370	370	370
Communication.....	..	95	95	95
Finance, property and business services.....	..	5,618	5,618	5,618
Public administration and defence.....	..	1,176	1,176	1,176
Community services..	..	4,169	4,169	4,169
Recreation, personal and other services.....	393	3,480	3,480	3,873
Total all industries	3,758	30,121	30,121	33,879
Professional, technical, etc....	103	2,265	2,265	2,368
Administrative, executive and managerial.....

See footnotes at end of table.

L7

Employed.

Clerical.
Sales....
Farmers, timber etc...
Miners, quarry and re worker
Transport commun
Tradesmen produc
and la
n.e.c.
Service, recrea
Total....

See footn

HUR800 TABLE E51 : ALL EMPLOYED PERSONS AGED 15 TO 20 YEARS IN AUGUST 1980 BY SEX * INDUSTRY * OCCUPATION * SCHOOL ATTENDANCE ON 1981 CENSUS BENCHMARKS-Continued

Employed, Females, W.A.

	Attending school	Left school before 1981	Left school 1981	Left school 1982	Left school 1983	Not attending school	TOTAL AGED 15-20
Clerical.....	813	13,292	13,292	14,105
Sales.....	2,080	6,461	6,461	8,541
Farmers, fishermen, timber-getters, etc.....	307	385	385	692
Miners, quarrymen and related workers.....
Transport and communication....	..	289	289	289
Tradesmen, production-process workers and labourers, n.e.c.....	134	2,796	2,796	2,930
Service, sport and recreation.....	321	4,635	4,635	4,956
Total.....	3,758	30,121	30,121	33,879

See footnotes at end of table.

M7

Employed.

Agriculture
forestry
and hunting
Agriculture
service
agricultural
Forestry
logging
and hunting
Mining...
Manufacturing
Food, beverage
and tobacco
Metal products
Other
manufacturing
Electricity
water.
Construction
Wholesale
trade.
Wholesale
Retail trade
Transport
storage
Communication
Finance,
and business
service
Public
administration
and defence
Community
Recreation
and other
service
Total all
Professionals
technicians
Administrative
executive
management

See footnotes

HUR800 TABLE ES1 : ALL EMPLOYED PERSONS AGED 15 TO 20 YEARS IN AUGUST 1980 BY SEX * INDUSTRY * OCCUPATION * SCHOOL
ATTENDANCE ON 1981 CENSUS BENCHMARKS-Continued

Employed, Females, Tas.

	Attending school	Left school before 1981	Left school 1981	Left school 1982	Left school 1983	Not attending school	TOTAL AGED 15-20
Agriculture, forestry, fishing and hunting.....	..	194	194	194
Agriculture and services to agriculture.....	..	194	194	194
Forestry and logging, fishing and hunting.....
Mining.....
Manufacturing.....	..	1,061	1,061	1,061
Food, beverages and tobacco.....	..	330	330	330
Metal products.....	..	171	171	171
Other manufacturing....	..	561	561	561
Electricity, gas and water.....	..	146	146	146
Construction.....	..	220	220	220
Wholesale and retail trade.....	143	3,551	3,551	3,694
Wholesale trade.....	..	237	237	237
Retail trade.....	143	3,314	3,314	3,457
Transport and storage.....	..	228	228	228
Communication.....
Finance, property and business services.....	..	2,100	2,100	2,100
Public administration and defence.....	..	932	932	932
Community services..	..	2,023	2,023	2,023
Recreation, personal and other services.....	94	1,120	1,120	1,213
Total all industries	237	11,575	11,575	11,812
Professional, technical, etc....	..	1,586	1,586	1,586
Administrative, executive and managerial.....

See footnotes at end of table.

N7

Employed.

Clerical..
Sales.....
Farmers, f
timber-
etc.....
Miners, qu
and rel
workers
Transport
communi
Tradesmen,
product
process
and lab
n.e.c..
Service, s
recreat
Total.....

See footno

HUR800 TABLE ES1 : ALL EMPLOYED PERSONS AGED 15 TO 20 YEARS IN AUGUST 1980 BY SEX * INDUSTRY * OCCUPATION * SCHOOL ATTENDANCE ON 1981 CENSUS BENCHMARKS-Continued

Employed, Females, Tas.

	Attending school	Left school before 1981	Left school 1981	Left school 1982	Left school 1983	Not attending school	TOTAL AGED 15-20
Clerical.....	..	4,826	4,826	4,826
Sales.....	143	2,613	2,613	2,756
Farmers, fishermen, timber-getters, etc.....	..	360	360	360
Miners, quarrymen and related workers.....
Transport and communication....
Tradesmen, production-process workers and labourers, n.e.c.....	..	836	836	836
Service, sport and recreation.....	94	1,353	1,353	1,447
Total.....	237	11,575	11,575	11,812

See footnotes at end of table.

Employed.

Agricultur
forestr
and hur
Agricultur
servic
agricul
Forestry
logging
and hur
Mining...
Manufactur
Food, be
and to
Metal p
Other
manufa
Electrici
water.
Construct
Wholesale
trade.
Wholesale
Retail tr
Transport
storag
Communica
Finance,
and bu
servic
Public
admini
and de
Community
Recreatio
and ot
servic
Total all
Professio
techni
Administr
execut
manage

See footn

HUR800 TABLE ES1 : ALL EMPLOYED PERSONS AGED 15 TO 20 YEARS IN AUGUST 1980 BY SEX * INDUSTRY * OCCUPATION * SCHOOL ATTENDANCE ON 1981 CENSUS BENCHMARKS-Continued

Employed, Females, N.T.

	Attending school	Left school before 1981	Left school 1981	Left school 1982	Left school 1983	Not attending school	TOTAL AGED 15-20
Agriculture, forestry, fishing and hunting.....	..	133	133	133
Agriculture and services to agriculture.....
Forestry and logging, fishing and hunting.....	..	133	133	133
Mining.....
Manufacturing.....
Food, beverages and tobacco.....
Metal products....
Other manufacturing....
Electricity, gas and water.....
Construction.....	..	115	115	115
Wholesale and retail trade.....	277	364	364	641
Wholesale trade.....	..	115	115	115
Retail trade.....	277	249	249	525
Transport and storage.....	..	133	133	133
Communication.....	..	225	225	225
Finance, property and business services.....	..	225	225	225
Public administration and defence.....	..	573	573	573
Community services..	..	707	707	707
Recreation, personal and other services.....	264	250	250	514
Total all industries	540	2,727	2,727	3,267
Professional, technical, etc....	..	207	207	207
Administrative, executive and managerial.....

See footnotes at end of table.

A8

HUR800 TABLE ES1 : ALL EMPLOYED PERSONS AGED 15 TO 20 YEARS IN AUGUST 1980 BY SEX * INDUSTRY * OCCUPATION * SCHOOL

HUR800 TABLE ES1 : ALL EMPLOYED PERSONS AGED 15 TO 20 YEARS IN AUGUST 1980 BY SEX * INDUSTRY * OCCUPATION * SCHOOL ATTENDANCE ON 1981 CENSUS BENCHMARKS-Continued

Employed, Females, N.T.

	Attending school	Left school before 1981	Left school 1981	Left school 1982	Left school 1983	Not attending school	TOTAL AGED 15-20
Clerical.....	128	1,728	1,728	1,856
Sales.....
Farmers, fishermen, timber-getters, etc.....	..	133	133	133
Miners, quarrymen and related workers.....
Transport and communication....	..	133	133	133
Tradesmen, production-process workers and labourers, n.e.c.....	149	133	133	282
Service, sport and recreation.....	264	392	392	656
Total.....	540	2,727	2,727	3,267

See footnotes at end of table.

HUR800 TABLE ES1 : ALL EMPLOYED PERSONS AGED 15 TO 20 YEARS IN AUGUST 1980 BY SEX * INDUSTRY * OCCUPATION * SCHOOL ATTENDANCE ON 1981 CENSUS BENCHMARKS-Continued

Employed

Agricult

forests

and h

Agricult

servi

agric

Forestry

loggi

and h

Mining.

Manufact

Food,

and t

Metal

Other

manuf

Electric

water

Construc

Wholesa

trade

Wholesa

Retail

Transpo

stor

Communi

Finance

and

serv

Public

admi

and

Communi

Recreat

and

serv

Total a

Profess

tech

Adminis

exec

mana

See foo

HUR800 TABLE ES1 : ALL EMPLOYED PERSONS AGED 15 TO 20 YEARS IN AUGUST 1980 BY SEX * INDUSTRY * OCCUPATION * SCHOOL ATTENDANCE ON 1981 CENSUS BENCHMARKS-Continued

Employed, Females, A.C.T.

	Attending school	Left school before 1981	Left school 1981	Left school 1982	Left school 1983	Not attending school	TOTAL AGED 15-20
Agriculture, forestry, fishing and hunting.....
Agriculture and services to agriculture.....
Forestry and logging, fishing and hunting.....
Mining.....	102
Manufacturing.....	102	102
Food, beverages and tobacco.....	102
Metal products....
Other manufacturing....
Electricity, gas and water.....
Construction.....
Wholesale and retail trade.....	1,303	1,392	1,392	2,696
Wholesale trade.....
Retail trade.....	1,303	1,392	1,392	2,696
Transport and storage.....	102	102
Communication.....	..	102
Finance, property and business services.....	..	766	766	766
Public administration and defence.....	..	1,633	1,633	1,633
Community services..	..	272	272	272
Recreation, personal and other services.....	102	670	670	772
Total all industries	1,508	4,837	4,837	6,344
Professional, technical, etc...	..	160	160	160
Administrative, executive and managerial.....

See footnotes at end of table.

Clerical
Sales...
Farmers, timber etc...
Miners, and r worke
Transport commu
Tradesme produ
and l
n.e.c
Service, recre
Total...

See foot

HUR800 TABLE ES1 : ALL EMPLOYED PERSONS AGED 15 TO 20 YEARS IN AUGUST 1980 BY SEX * INDUSTRY * OCCUPATION * SCHOOL ATTENDANCE ON 1981 CENSUS BENCHMARKS-Continued

Employed, Females, A.C.T.

	Attending school	Left school before 1981	Left school 1981	Left school 1982	Left school 1983	Not attending school	TOTAL AGED 15-20
Clerical.....	398	2,410	2,410	2,808
Sales.....	683	1,392	1,392	2,075
Farmers, fishermen, timber-getters, etc.....
Miners, quarrymen and related workers.....
Transport and communication....	100	102	102	202
Tradesmen, production-process workers and labourers, n.e.c.....	196	196
Service, sport and recreation.....	131	772	772	904
Total.....	1,508	4,837	4,837	6,344

See footnotes at end of table.

Employed, Males, A.C.T.

Agriculture, forestry and horticulture
 Agriculture, service and agriculture
 Forestry and logging
 Mining and quarrying
 Manufacturing industries and construction
 Food, drink and tobacco
 Other manufacturing
 Electricity, gas and water supply
 Wholesale and retail trade
 Wholesale trade
 Retail trade
 Transport and storage
 Communication
 Finance, insurance and real estate service
 Public administration and community services
 Recreation, culture and other services
 Total all persons
 Professional, technical and administrative
 Administrative and executive management

See footnotes at end of table.

HUR800 TABLE ES1 : ALL EMPLOYED PERSONS AGED 15 TO 20 YEARS IN AUGUST 1980 BY SEX * INDUSTRY * OCCUPATION * SCHOOL ATTENDANCE ON 1981 CENSUS BENCHMARKS-Continued

Employed, Females, Australia

	Attending school	Left school before 1981	Left school 1981	Left school 1982	Left school 1983	Not attending school	TOTAL AGED 15-20
Agriculture, forestry, fishing and hunting.....	1,094	5,348	5,348	6,442
Agriculture and services to agriculture.....	1,094	4,864	4,864	5,958
Forestry and logging, fishing and hunting.....	..	484	484	484
Mining.....	..	1,165	1,165	1,165
Manufacturing.....	2,497	40,783	40,783	43,280
Food, beverages and tobacco.....	1,358	8,175	8,175	9,533
Metal products....	..	1,413	1,413	1,413
Other manufacturing....	1,139	31,196	31,196	32,335
Electricity, gas and water.....	..	3,025	3,025	3,025
Construction.....	220	3,671	3,671	3,891
Wholesale and retail trade.....	37,076	119,981	119,981	157,056
Wholesale trade.....	1,158	18,962	18,962	20,121
Retail trade.....	35,917	101,019	101,019	136,936
Transport and storage.....	..	6,742	6,742	6,742
Communication.....	..	3,024	3,024	3,024
Finance, property and business services.....	214	53,448	53,448	53,662
Public administration and defence.....	..	14,039	14,039	14,039
Community services..	1,790	65,808	65,808	67,598
Recreation, personal and other services.....	5,790	32,497	32,497	38,287
Total all industries	48,680	349,530	349,530	398,211
Professional, technical, etc...	512	35,605	35,605	36,117
Administrative, executive and managerial.....	..	577	577	577

See footnotes at end of table.

E8

Clerical.
Sales...
Farmers,
timber
etc...
Miners, c
and re
worker
Transport
commu
Tradesme
produ
proce
and l
n.e.c
Service,
recre
Total...

See foot

HUR800 TABLE ES1 : ALL EMPLOYED PERSONS AGED 15 TO 20 YEARS IN AUGUST 1980 BY SEX * INDUSTRY * OCCUPATION * SCHOOL ATTENDANCE ON 1981 CENSUS BENCHMARKS-Continued

Employed, Females, Australia

	Attending school	Left school before 1981	Left school 1981	Left school 1982	Left school 1983	Not attending school	TOTAL AGED 15-20
Clerical.....	11,034	150,216	150,216	161,250
Sales.....	25,071	70,493	70,493	95,565
Farmers, fishermen, timber-getters, etc.....	1,322	6,146	6,146	7,468
Miners, quarrymen and related workers.....
Transport and communication....	962	3,411	3,411	4,373
Tradesmen, production-process workers and labourers, n.e.c.....	2,236	36,162	36,162	38,398
Service, sport and recreation.....	7,543	46,920	46,920	54,464
Total.....	48,680	349,530	349,530	398,211

See footnotes at end of table.

Employed

Agriculture, forestry and horticulture
 Agriculture, service and other
 Forestry, logging and horticulture
 Mining and quarrying
 Manufacturing industries and construction
 Food, drink and tobacco
 Metal manufacturing
 Other manufacturing
 Electricity, gas, water and sewerage
 Construction
 Wholesale trade
 Wholesale trade
 Retail trade
 Transport, storage and communication
 Finance, insurance and business services
 Public administration and community services
 Recreation, culture and other services
 Total all persons
 Professional, technical and administrative occupations
 Executive and managerial occupations

See footnotes at end of table.

HUR800 TABLE ES1 : ALL EMPLOYED PERSONS AGED 15 TO 20 YEARS IN AUGUST 1980 BY SEX * INDUSTRY * OCCUPATION * SCHOOL ATTENDANCE ON 1981 CENSUS BENCHMARKS-Continued

Employed, Persons, N.S.W.

	Attending school	Left school before 1981	Left school 1981	Left school 1982	Left school 1983	Not attending school	TOTAL AGED 15-20
Agriculture, forestry, fishing and hunting.....	500	9,841	9,841	10,341
Agriculture and services to agriculture.....	500	9,187	9,187	9,687
Forestry and logging, fishing and hunting.....	..	654	654	654
Mining.....	..	2,919	2,919	2,919
Manufacturing.....	826	57,016	57,016	57,841
Food, beverages and tobacco.....	..	5,649	5,649	5,649
Metal products....	..	13,895	13,895	13,895
Other manufacturing....	826	37,472	37,472	38,298
Electricity, gas and water.....	..	4,147	4,147	4,147
Construction.....	415	14,152	14,152	14,567
Wholesale and retail trade.....	20,530	72,243	72,243	92,772
Wholesale trade.....	460	12,435	12,435	12,895
Retail trade.....	20,069	59,808	59,808	79,877
Transport and storage.....	237	10,193	10,193	10,430
Communication.....	..	3,558	3,558	3,558
Finance, property and business services.....	214	32,437	32,437	32,650
Public administration and defence.....	..	7,254	7,254	7,254
Community services..	666	25,588	25,588	26,254
Recreation, personal and other services.....	2,645	18,088	18,088	20,733
Total all industries	26,031	257,435	257,435	283,467
Professional, technical, etc...	409	17,904	17,904	18,313
Administrative, executive and managerial.....	..	265	265	265

See footnotes at end of table.

Clerical.
Sales...
Farmers, timber etc...
Miners, and re worker
Transport commun
Tradesmen produ
proces and l
n.e.c
Service, recre
Total...

See foot

HUR800 TABLE E51 : ALL EMPLOYED PERSONS AGED 15 TO 20 YEARS IN AUGUST 1980 BY SEX * INDUSTRY * OCCUPATION * SCHOOL ATTENDANCE ON 1981 CENSUS BENCHMARKS-Continued

Employed, Persons, N.S.W.

	Attending school	Left school before 1981	Left school 1981	Left school 1982	Left school 1983	Not attending school	TOTAL AGED 15-20
Clerical.....	3,769	70,781	70,781	74,550
Sales.....	11,204	30,858	30,858	42,061
Farmers, fishermen, timber-getters, etc.....	500	12,801	12,801	13,301
Miners, quarrymen and related workers.....	..	893	893	893
Transport and communication....	937	5,858	5,858	6,795
Tradesmen, production-process workers and labourers, n.e.c.....	3,998	95,982	95,982	99,979
Service, sport and recreation.....	5,216	22,094	22,094	27,309
Total.....	26,031	257,435	257,435	283,467

See footnotes at end of table.

H8

Employed.

Agricultu
forest
and hu
Agricultu
servic
agricu
Forestry
loggin
and hu
Mining...
Manufactu
Food, b
and to
Metal p
Other
manufa
Electric
water
Construct
Wholesale
trade
Wholesale
Retail t
Transport
storage
Communic
Finance,
and b
servic
Public
admin
and d
Communit
Recreati
and o
servic
Total al
Professi
techn
Administ
execu
manag

See foot

HUR800 TABLE ES1 : ALL EMPLOYED PERSONS AGED 15 TO 20 YEARS IN AUGUST 1980 BY SEX * INDUSTRY * OCCUPATION * SCHOOL ATTENDANCE ON 1981 CENSUS BENCHMARKS-Continued

Employed, Persons, Vic.

	Attending school	Left school before 1981	Left school 1981	Left school 1982	Left school 1983	Not attending school	TOTAL AGED 15-20
Agriculture, forestry, fishing and hunting.....	1,117	5,084	5,084	6,202
Agriculture and services to agriculture.....	1,117	4,444	4,444	5,561
Forestry and logging, fishing and hunting.....	..	640	640	640
Mining.....	..	203	203	203
Manufacturing.....	1,603	51,828	51,828	53,431
Food, beverages and tobacco.....	912	5,174	5,174	6,086
Metal products....	..	7,254	7,254	7,254
Other manufacturing....	691	39,400	39,400	40,090
Electricity, gas and water.....	..	2,645	2,645	2,645
Construction.....	219	11,096	11,096	11,315
Wholesale and retail trade.....	19,998	62,034	62,034	82,032
Wholesale trade.....	689	10,582	10,582	11,271
Retail trade.....	19,309	51,452	51,452	70,761
Transport and storage.....	..	6,087	6,087	6,087
Communication.....	..	848	848	848
Finance, property and business services.....	219	16,319	16,319	16,538
Public administration and defence.....	..	4,576	4,576	4,576
Community services..	1,325	21,257	21,257	22,582
Recreation, personal and other services.....	3,379	13,680	13,680	17,059
Total all industries	27,861	195,656	195,656	223,517
Professional, technical, etc...	..	11,284	11,284	11,284
Administrative, executive and managerial.....	..	437	437	437

See footnotes at end of table.

HUR800 TABLE ES1 : ALL EMPLOYED PERSONS AGED 15 TO 20 YEARS IN AUGUST 1980 BY SEX * INDUSTRY * OCCUPATION * SCHOOL ATTENDANCE ON 1981 CENSUS BENCHMARKS-Continued

Employed, Persons, Vic.

	Attending school	Left school before 1981	Left school 1981	Left school 1982	Left school 1983	Not attending school	TOTAL AGED 15-20
Clerical.....	3,621	43,904	43,904	47,526
Sales.....	13,910	25,657	25,657	39,567
Farmers, fishermen, timber-getters, etc.....	1,126	6,412	6,412	7,538
Miners, quarrymen and related workers.....
Transport and communication....	1,107	3,036	3,036	4,143
Tradesmen, production-process workers and labourers, n.e.c.....	3,631	85,486	85,486	89,117
Service, sport and recreation.....	4,466	19,440	19,440	23,906
Total.....	27,861	195,656	195,656	223,517

See footnotes at end of table.

HUR800 TA SURVEY WE CENSUS BE

Males, MA

Less than
Leave,
flex
Own ill
inju
Bad wea
brea
Began o
in t
week
Stood o
shor
insu
work
Shift w
star
arre
Other
TOTAL.

See footr

HUR800 T

HUR800 TABLE ES1 : ALL EMPLOYED PERSONS AGED 15 TO 20 YEARS IN AUGUST 1980 BY SEX * INDUSTRY * OCCUPATION * SCHOOL ATTENDANCE ON 1981 CENSUS BENCHMARKS-Continued

Employed, Persons, Qld

	Attending school	Left school before 1981	Left school 1981	Left school 1982	Left school 1983	Not attending school	TOTAL AGED 15-20
Agriculture, forestry, fishing and hunting.....	1,225	8,855	8,855	10,081
Agriculture and services to agriculture.....	1,032	7,873	7,873	8,906
Forestry and logging, fishing and hunting.....	193	982	982	1,175
Mining.....	..	2,697	2,697	2,697
Manufacturing.....	411	25,138	25,138	25,549
Food, beverages and tobacco.....	140	5,846	5,846	5,986
Metal products.....	..	4,091	4,091	4,091
Other manufacturing.....	271	15,202	15,202	15,473
Electricity, gas and water.....	..	1,601	1,601	1,601
Construction.....	..	9,783	9,783	9,783
Wholesale and retail trade.....	9,907	41,227	41,227	51,134
Wholesale trade.....	417	8,836	8,836	9,253
Retail trade.....	9,491	32,391	32,391	41,881
Transport and storage.....	..	3,513	3,513	3,513
Communication.....	..	912	912	912
Finance, property and business services.....	..	11,766	11,766	11,766
Public administration and defence.....	..	3,824	3,824	3,824
Community services..	526	14,616	14,616	15,142
Recreation, personal and other services.....	1,490	7,944	7,944	9,434
Total all industries	13,560	131,877	131,877	145,437
Professional, technical, etc....	..	8,947	8,947	8,947
Administrative, executive and managerial.....	..	832	832	832

See footnotes at end of table.

K8

Males, NO

Less than
Leave, flex
Own ill
inju
Bad wea
brea
Began o
in t
week
Stood o
shor
insu
work
Shift w
star
arra
Other n
TOTAL..

See footn

MUR800 TABLE ES1 : ALL EMPLOYED PERSONS AGED 15 TO 20 YEARS IN AUGUST 1980 BY SEX * INDUSTRY * OCCUPATION * SCHOOL ATTENDANCE ON 1981 CENSUS BENCHMARKS-Continued

Employed, Persons, Qld

	Attending school	Left school before 1981	Left school 1981	Left school 1982	Left school 1983	Not attending school	TOTAL AGED 15-20
Clerical.....	2,057	31,422	31,422	33,479
Sales.....	6,787	19,645	19,645	26,432
Farmers, fishermen, timber-getters, etc.....	1,447	10,044	10,044	11,491
Miners, quarrymen and related workers.....	..	317	317	317
Transport and communication....	355	3,278	3,278	3,633
Tradesmen, production-process workers and labourers, n.e.c.....	1,367	45,664	45,664	47,030
Service, sport and recreation.....	1,546	11,730	11,730	13,276
Total.....	13,560	131,877	131,877	145,437

See footnotes at end of table.

L8

Less than
Leave.
flex
Own ill
inju
Bad wea
brea
Began c
in t
week
Stood c
sho
insu
work
Shift
sta
arr
Other
TOTAL.

See foot

HUR800 TABLE ES1 : ALL EMPLOYED PERSONS AGED 15 TO 20 YEARS IN AUGUST 1980 BY SEX * INDUSTRY * OCCUPATION * SCHOOL ATTENDANCE ON 1981 CENSUS BENCHMARKS-Continued

Employed, Persons, S.A.

	Attending school	Left school before 1981	Left school 1981	Left school 1982	Left school 1983	Not attending school	TOTAL AGED 15-20
Agriculture, forestry, fishing and hunting.....	129	3,941	3,941	4,069
Agriculture and services to agriculture.....	129	3,650	3,650	3,779
Forestry and logging, fishing and hunting.....	..	290	290	290
Mining.....	..	364	364	364
Manufacturing.....	310	18,017	18,017	18,327
Food, beverages and tobacco.....	204	2,895	2,895	3,098
Metal products.....	..	2,206	2,206	2,206
Other manufacturing....	106	12,916	12,916	13,022
Electricity, gas and water.....	..	234	234	234
Construction.....	..	2,912	2,912	2,912
Wholesale and retail trade.....	5,342	20,513	20,513	25,855
Wholesale trade.....	193	3,855	3,855	4,048
Retail trade.....	5,150	16,658	16,658	21,808
Transport and storage.....	..	1,434	1,434	1,434
Communication.....	..	925	925	925
Finance, property and business services.....	212	5,935	5,935	6,147
Public administration and defence.....	..	1,500	1,500	1,500
Community services..	319	9,133	9,133	9,452
Recreation, personal and other services.....	1,043	5,410	5,410	6,453
Total all industries	7,355	70,319	70,319	77,674
Professional, technical, etc....	..	4,737	4,737	4,737
Administrative, executive and managerial.....	..	128	128	128

See footnotes at end of table.

Females.

Less than

Leave, flex

Own ill

inju

Bad wea

brea

Began o

in t

week

Stood o

shor

insu

work

Shift w

star

arra

Other n

TOTAL..

See footr

HUR800 TABLE ES1 : ALL EMPLOYED PERSONS AGED 15 TO 20 YEARS IN AUGUST 1980 BY SEX * INDUSTRY * OCCUPATION * SCHOOL ATTENDANCE ON 1981 CENSUS BENCHMARKS-Continued

Employed, Persons, S.A.

	Attending school	Left school before 1981	Left school 1981	Left school 1982	Left school 1983	Not attending school	TOTAL AGED 15-20
Clerical.....	1,423	17,075	17,075	18,499
Sales.....	2,425	9,068	9,068	11,493
Farmers, fishermen, timber-getters, etc.....	129	4,962	4,962	5,090
Miners, quarrymen and related workers.....	..	258	258	258
Transport and communication....	..	920	920	920
Tradesmen, production-process workers and labourers, n.e.c.....	1,468	25,658	25,658	27,125
Service, sport and recreation.....	1,911	7,514	7,514	9,424
Total.....	7,355	70,319	70,319	77,674

See footnotes at end of table.

HUR800 TABLE ES1 : ALL EMPLOYED PERSONS AGED 15 TO 20 YEARS IN AUGUST 1980 BY SEX * INDUSTRY * OCCUPATION * SCHOOL ATTENDANCE ON 1981 CENSUS BENCHMARKS-Continued

Females, S.A.

Less than 1 week
 Leave, flex
 Own ill inju
 Bad wea brea
 Began o in t
 week
 Stood d shor
 insu
 work
 Shift w stan
 arra
 Other r
 TOTAL..

See footn

HUR800 TABLE ES1 : ALL EMPLOYED PERSONS AGED 15 TO 20 YEARS IN AUGUST 1980 BY SEX * INDUSTRY * OCCUPATION * SCHOOL ATTENDANCE ON 1981 CENSUS BENCHMARKS-Continued

HUR800 TABLE ES1 : ALL EMPLOYED PERSONS AGED 15 TO 20 YEARS IN AUGUST 1980 BY SEX * INDUSTRY * OCCUPATION * SCHOOL ATTENDANCE ON 1981 CENSUS BENCHMARKS-Continued

Employed, Persons, W.A.

	Attending school	Left school before 1981	Left school 1981	Left school 1982	Left school 1983	Not attending school	TOTAL AGED 15-20
Agriculture, forestry, fishing and hunting.....	567	4,603	4,603	5,170
Agriculture and services to agriculture.....	567	3,908	3,908	4,475
Forestry and logging, fishing and hunting.....	..	695	695	695
Mining.....	..	981	981	981
Manufacturing.....	..	11,254	11,254	11,254
Food, beverages and tobacco.....	..	1,800	1,800	1,800
Metal products.....	..	2,855	2,855	2,855
Other manufacturing....	..	6,599	6,599	6,599
Electricity, gas and water.....	..	586	586	586
Construction.....	..	6,157	6,157	6,157
Wholesale and retail trade.....	4,913	20,713	20,713	25,626
Wholesale trade.....	..	4,026	4,026	4,026
Retail trade.....	4,913	16,686	16,686	21,599
Transport and storage.....	..	2,879	2,879	2,879
Communication.....	..	388	388	388
Finance, property and business services.....	175	7,215	7,215	7,390
Public administration and defence.....	..	2,553	2,553	2,553
Community services..	..	5,787	5,787	5,787
Recreation, personal and other services.....	481	5,409	5,409	5,890
Total all industries	6,135	68,525	68,525	74,660
Professional, technical, etc...	103	3,603	3,603	3,706
Administrative, executive and managerial.....	..	97	97	97

See footnotes at end of table.

Females, 15-20

Less than 15 years
 Leave, flex
 Own ill
 inju
 Bad wea
 brea
 Began o
 in t
 week
 Stood d
 shor
 insu
 work
 Shift w
 stan
 arra
 Other r
 TOTAL..

See footn

HUR800 TABLE ES1 : ALL EMPLOYED PERSONS AGED 15 TO 20 YEARS IN AUGUST 1980 BY SEX * INDUSTRY * OCCUPATION * SCHOOL
ATTENDANCE ON 1981 CENSUS BENCHMARKS-Continued

Employed, Persons, W.A.

	Attending school	Left school before 1981	Left school 1981	Left school 1982	Left school 1983	Not attending school	TOTAL AGED 15-20
Clerical.....	913	17,037	17,037	17,950
Sales.....	2,946	9,261	9,261	12,207
Farmers, fishermen, timber-getters, etc.....	567	5,106	5,106	5,672
Miners, quarrymen and related workers.....	..	199	199	199
Transport and communication....	..	1,204	1,204	1,204
Tradesmen, production- process workers and labourers, n.e.c.....	734	25,402	25,402	26,136
Service, sport and recreation.....	872	6,618	6,618	7,489
Total.....	6,135	68,525	68,525	74,660

See footnotes at end of table.

A9

Less th
Leave
fl
Own i
in
Bad w
br
Bagn
in
we
Stood
sh
in
wo
Shift
st
ar
Other
TOTAL

See foo

HUR800 TABLE ES1 : ALL EMPLOYED PERSONS AGED 15 TO 20 YEARS IN AUGUST 1980 BY SEX * INDUSTRY * OCCUPATION * SCHOOL ATTENDANCE ON 1981 CENSUS BENCHMARKS-Continued

Employed, Persons, Tas.

	Attending school	Left school before 1981	Left school 1981	Left school 1982	Left school 1983	Not attending school	TOTAL AGED 15-20
Agriculture, forestry, fishing and hunting.....	..	1,081	1,081	1,081
Agriculture and services to agriculture.....	..	768	768	768
Forestry and logging, fishing and hunting.....	..	313	313	313
Mining.....	..	653	653	653
Manufacturing.....	81	4,030	4,030	4,111
Food, beverages and tobacco.....	..	797	797	797
Metal products....	81	971	971	1,052
Other manufacturing....	..	2,262	2,262	2,262
Electricity, gas and water.....	..	305	305	305
Construction.....	..	2,388	2,388	2,388
Wholesale and retail trade.....	587	6,545	6,545	7,132
Wholesale trade.....	..	1,662	1,662	1,662
Retail trade.....	587	4,884	4,884	5,470
Transport and storage.....	..	515	515	515
Communication.....	..	180	180	180
Finance, property and business services.....	..	2,834	2,834	2,834
Public administration and defence.....	..	1,226	1,226	1,226
Community services..	..	2,906	2,906	2,906
Recreation, personal and other services.....	175	1,694	1,694	1,869
Total all industries	842	24,358	24,358	25,200
Professional, technical, etc....	81	2,038	2,038	2,119
Administrative, executive and managerial.....

See footnotes at end of table.

Persons,

Less the
Leave
fle
Own il
in
Bad we
bro
Began
in
we
Stood
sh
in
wo
Shift
st
ar
Other
TOTAL

See foot

HUR800 TABLE ES1 : ALL EMPLOYED PERSONS AGED 15 TO 20 YEARS IN AUGUST 1980 BY SEX * INDUSTRY * OCCUPATION * SCHOOL

HUR800 TABLE ES1 : ALL EMPLOYED PERSONS AGED 15 TO 20 YEARS IN AUGUST 1980 BY SEX * INDUSTRY * OCCUPATION * SCHOOL ATTENDANCE ON 1981 CENSUS BENCHMARKS-Continued

Employed, Persons, Tas.

	Attending school	Left school before 1981	Left school 1981	Left school 1982	Left school 1983	Not attending school	TOTAL AGED 15-20
Clerical.....	..	6,346	6,346	6,346
Sales.....	506	3,026	3,026	3,532
Farmers, fishermen, timber-getters, etc.....	..	1,230	1,230	1,230
Miners, quarrymen and related workers.....	..	137	137	137
Transport and communication....	..	409	409	409
Tradesmen, production-process workers and labourers, n.e.c.....	162	8,715	8,715	8,876
Service, sport and recreation.....	94	2,457	2,457	2,551
Total.....	842	24,358	24,358	25,200

See footnotes at end of table.

Less the
Leave
fl
Own i
in
Bad w
br
Began
in
we
Stood
sh
in
wo
Shift
st
ar
Other
TOTAL

HUR800 TABLE ES1 : ALL EMPLOYED PERSONS AGED 15 TO 20 YEARS IN AUGUST 1980 BY SEX * INDUSTRY * OCCUPATION * SCHOOL ATTENDANCE ON 1981 CENSUS BENCHMARKS-Continued

Employed, Persons, N.T.

	Attending school	Left school before 1981	Left school 1981	Left school 1982	Left school 1983	Not attending school	TOTAL AGED 15-20
Agriculture, forestry, fishing and hunting.....	..	244	244	244
Agriculture and services to agriculture.....	..	111	111	111
Forestry and logging, fishing and hunting.....	..	133	133	133
Mining.....	..	247	247	247
Manufacturing.....	..	315	315	315
Food, beverages and tobacco.....	..	179	179	179
Metal products.....	..	137	137	137
Other manufacturing....
Electricity, gas and water.....
Construction.....	..	250	250	250
Wholesale and retail trade.....	590	1,281	1,281	1,871
Wholesale trade.....	..	250	250	250
Retail trade.....	590	1,031	1,031	1,621
Transport and storage.....	..	269	269	269
Communication.....	..	225	225	225
Finance, property and business services.....	..	515	515	515
Public administration and defence.....	..	1,152	1,152	1,152
Community services..	..	955	955	955
Recreation, personal and other services.....	264	386	386	650
Total all industries	854	5,839	5,839	6,693
Professional, technical, etc....	..	318	318	318
Administrative, executive and managerial.....

See footnotes at end of table.

D9

HUR800 TABLE ES1 : ALL EMPLOYED PERSONS AGED 15 TO 20 YEARS IN AUGUST 1980 BY SEX * INDUSTRY * OCCUPATION * SCHOOL
ATTENDANCE ON 1981 CENSUS BENCHMARKS-Continued

Employed, Persons, N.T.

	Attending school	Left school before 1981	Left school 1981	Left school 1982	Left school 1983	Not attending school	TOTAL AGED 15-20
Clerical.....	128	1,728	1,728	1,856
Sales.....	..	247	247	247
Farmers, fishermen, timber-getters, etc.....	..	244	244	244
Miners, quarrymen and related workers.....
Transport and communication....	..	380	380	380
Tradesmen, production- process workers and labourers, n.e.c.....	462	2,105	2,105	2,567
Service, sport and recreation.....	264	817	817	1,081
Total.....	854	5,839	5,839	6,693

See footnotes at end of table.

E9

HUR800 TABLE ES1 : ALL EMPLOYED PERSONS AGED 15 TO 20 YEARS IN AUGUST 1980 BY SEX * INDUSTRY * OCCUPATION * SCHOOL ATTENDANCE ON 1981 CENSUS BENCHMARKS-Continued

Employed, Persons, A.C.T.

	Attending school	Left school before 1981	Left school 1981	Left school 1982	Left school 1983	Not attending school	TOTAL AGED 15-20
Agriculture, forestry, fishing and hunting.....
Agriculture and services to agriculture.....
Forestry and logging, fishing and hunting.....
Mining.....	258	360
Manufacturing.....	102	258
Food, beverages and tobacco.....	102	102
Metal products.....
Other manufacturing....	..	258	258	258
Electricity, gas and water.....	746	746
Construction.....	..	746
Wholesale and retail trade.....	2,283	3,278	3,278	5,561
Wholesale trade.....	..	136	136	136
Retail trade.....	2,283	3,143	3,143	5,426
Transport and storage.....	..	189	189	189
Communication.....	..	102	102	102
Finance, property and business services.....	..	868	868	868
Public administration and defence.....	..	2,764	2,764	2,764
Community services..	..	801	801	801
Recreation, personal and other services.....	102	670	670	772
Total all industries	2,487	9,677	9,677	12,164
Professional, technical, etc...	..	160	160	160
Administrative, executive and managerial.....

See footnotes at end of table.

HUR800 TABLE ES1 : ALL EMPLOYED PERSONS AGED 15 TO 20 YEARS IN AUGUST 1980 BY SEX * INDUSTRY * OCCUPATION * SCHOOL ATTENDANCE ON 1981 CENSUS BENCHMARKS-Continued

Employed, Persons, A.C.T.

	Attending school	Left school before 1981	Left school 1981	Left school 1982	Left school 1983	Not attending school	TOTAL AGED 15-20
Clerical.....	398	3,683	3,683	4,081
Sales.....	1,072	1,585	1,585	2,658
Farmers, fishermen, timber-getters, etc.....
Miners, quarrymen and related workers.....
Transport and communication....	297	291	291	589
Tradesmen, production-process workers and labourers, n.e.c.....	396	2,988	2,988	3,384
Service, sport and recreation.....	324	969	969	1,293
Total.....	2,487	9,677	9,677	12,164

See footnotes at end of table.

HUR800 TABLE ES1 : ALL EMPLOYED PERSONS AGED 15 TO 20 YEARS IN AUGUST 1980 BY SEX * INDUSTRY * OCCUPATION * SCHOOL ATTENDANCE ON 1981 CENSUS BENCHMARKS-Continued

Employed, Persons, Australia

	Attending school	Left school before 1981	Left school 1981	Left school 1982	Left school 1983	Not attending school	TOTAL AGED 15-20
Agriculture, forestry, fishing and hunting.....	3,538	33,650	33,650	37,188
Agriculture and services to agriculture.....	3,345	29,942	29,942	33,287
Forestry and logging, fishing and hunting.....	193	3,708	3,708	3,901
Mining.....	..	8,063	8,063	8,063
Manufacturing.....	3,332	167,857	167,857	171,189
Food, beverages and tobacco.....	1,358	22,338	22,338	23,696
Metal products....	81	31,409	31,409	31,490
Other manufacturing....	1,894	114,109	114,109	116,002
Electricity, gas and water.....	..	9,518	9,518	9,518
Construction.....	634	47,485	47,485	48,119
Wholesale and retail trade.....	64,149	227,835	227,835	291,984
Wholesale trade.....	1,759	41,783	41,783	43,541
Retail trade.....	62,391	186,052	186,052	248,443
Transport and storage.....	237	25,081	25,081	25,318
Communication.....	..	7,138	7,138	7,138
Finance, property and business services.....	820	77,888	77,888	78,708
Public administration and defence.....	..	24,848	24,848	24,848
Community services..	2,837	81,043	81,043	83,880
Recreation, personal and other services.....	9,578	53,282	53,282	62,860
Total all industries	85,125	763,687	763,687	848,813
Professional, technical, etc...	593	48,992	48,992	49,585
Administrative, executive and managerial.....	..	1,758	1,758	1,758

See footnotes at end of table.

H9

HUR800 TABLE ES1 : ALL EMPLOYED PERSONS AGED 15 TO 20 YEARS IN AUGUST 1980 BY SEX * INDUSTRY * OCCUPATION * SCHOOL ATTENDANCE ON 1981 CENSUS BENCHMARKS-Continued

Employed, Persons, Australia

	Attending school	Left school before 1981	Left school 1981	Left school 1982	Left school 1983	Not attending school	TOTAL AGED 15-20
Clerical.....	12,310	191,976	191,976	204,286
Sales.....	38,851	99,346	99,346	138,197
Farmers, fishermen, timber-getters, etc.....	3,768	40,798	40,798	44,566
Miners, quarrymen and related workers.....	..	1,804	1,804	1,804
Transport and communication....	2,696	15,377	15,377	18,072
Tradesmen, production-process workers and labourers, n.e.c.....	12,217	291,999	291,999	304,215
Service, sport and recreation.....	14,691	71,638	71,638	86,329
Total.....	85,125	763,687	763,687	848,813

.. Cell estimate is zero

Less t
Leav
p
Own
i
Bad
b
Bega
i
w
Stoo
s
i
w
Shif
s
a
Othe
TOTA

See fo

HUR800 TABLE FTEP1 : ALL EMPLOYED PERSONS AGED 15 YEARS AND OVER IN AUGUST 1980 WHO WORKED LESS THAN 35 HOURS DURING THE SURVEY WEEK, BUT WHO USUALLY WORK MORE THAN 35 HOURS A WEEK, BY SEX * MARITAL STATUS * AGE * REASON FOR WORKING FEWER HOURS ON 1981 CENSUS BENCHMARKS

Males, MARRIED

	15-19 YEARS	20-24 YEARS	25-34 YEARS	35-44 YEARS	45-54 YEARS	55 YEARS AND OVER	TOTAL
Less than 35 hours							
Leave, holiday or flexitime.....	472	9,663	65,136	51,983	43,413	32,300	202,966
Own illness or injury.....	386	4,545	32,894	25,514	21,520	21,296	106,155
Bad weather, plant breakdown, etc.	..	918	1,757	1,981	1,098	645	6,399
Began or left job in the survey week.....	..	109	1,336	1,206	290	498	3,439
Stood down, on short time, insufficient work.....	..	859	8,585	7,401	4,227	4,210	25,282
Shift work, standard work arrangements...
Other reasons.....	..	2,200	9,457	6,633	4,830	3,948	27,068
TOTAL.....	858	18,294	119,164	94,718	75,379	62,896	371,309

See footnotes at end of table.

J9

HUR800 TABLE FTEP1 : ALL EMPLOYED PERSONS AGED 15 YEARS AND OVER IN AUGUST 1980 WHO WORKED LESS THAN 35 HOURS DURING THE SURVEY WEEK, BUT WHO USUALLY WORK MORE THAN 35 HOURS A WEEK, BY SEX * MARITAL STATUS * AGE * REASON FOR WORKING FEWER HOURS ON 1981 CENSUS BENCHMARKS -Continued

Males, NOT MARRIED

	15-19 YEARS	20-24 YEARS	25-34 YEARS	35-44 YEARS	45-54 YEARS	55 YEARS AND OVER	TOTAL
Less than 35 hours							
Leave, holiday or flexitime.....	20,056	32,580	23,726	10,733	8,043	5,246	100,384
Own illness or injury.....	15,645	17,552	8,317	4,581	4,900	2,912	53,907
Bad weather, plant breakdown, etc.	1,297	725	1,138	559	411	206	4,336
Began or left job in the survey week.....	2,106	2,369	1,091	96	198	..	5,861
Stood down, on short time, insufficient work.....	2,222	2,803	2,403	1,121	1,331	730	10,609
Shift work, standard work arrangements...	.. 4,186	.. 4,127	.. 4,887	.. 1,126	.. 736	.. 324	.. 15,387
Other reasons.....	45,512	60,157	41,563	18,216	15,618	9,418	190,484
TOTAL.....							

See footnotes at end of table.

K9

Less than 35 hours
 Leave, holiday or flexitime
 Own illness or injury
 Bad weather, plant breakdown, etc.
 Began or left job in the survey week
 Stood down, on short time, insufficient work
 Shift work, standard work arrangements
 Other reasons
 TOTAL

See footnotes at end of table.

HUR800 TABLE FTEP1 : ALL EMPLOYED PERSONS AGED 15 YEARS AND OVER IN AUGUST 1980 WHO WORKED LESS THAN 35 HOURS DURING THE SURVEY WEEK, BUT WHO USUALLY WORK MORE THAN 35 HOURS A WEEK, BY SEX * MARITAL STATUS * AGE * REASON FOR WORKING FEWER HOURS ON 1981 CENSUS BENCHMARKS -Continued

Males, TOTAL

	15-19 YEARS	20-24 YEARS	25-34 YEARS	35-44 YEARS	45-54 YEARS	55 YEARS AND OVER	TOTAL
Less than 35 hours							
Leave, holiday or flexitime.....	20,527	42,242	88,863	62,716	51,456	37,546	303,350
Own illness or injury.....	16,031	22,097	41,211	30,096	26,420	24,208	160,063
Bad weather, plant breakdown, etc.	1,297	1,643	2,895	2,539	1,509	851	10,735
Began or left job in the survey week.....	2,106	2,478	2,427	1,302	488	498	9,299
Stood down, on short time, insufficient work.....	2,222	3,662	10,988	8,523	5,558	4,940	35,891
Shift work, standard work arrangements...	4,186	6,328	14,345	7,759	5,566	4,272	42,455
Other reasons.....	46,369	78,451	160,727	112,934	90,997	72,315	561,793
TOTAL.....							

See footnotes at end of table.

L9

Less th
Leav
Own
Bad
Bega
Stoo
Shif
Othe
TOTA

See fo

HUR800 TABLE FTEP1 : ALL EMPLOYED PERSONS AGED 15 YEARS AND OVER IN AUGUST 1980 WHO WORKED LESS THAN 35 HOURS DURING THE SURVEY WEEK, BUT WHO USUALLY WORK MORE THAN 35 HOURS A WEEK, BY SEX * MARITAL STATUS * AGE * REASON FOR WORKING FEWER HOURS ON 1981 CENSUS BENCHMARKS -Continued

Females, MARRIED

	15-19 YEARS	20-24 YEARS	25-34 YEARS	35-44 YEARS	45-54 YEARS	55 YEARS AND OVER	TOTAL
Less than 35 hours							
Leave, holiday or flexitime.....	652	11,881	23,181	16,727	9,591	4,819	66,852
Own illness or injury.....	524	6,559	15,330	8,967	8,368	3,572	43,320
Bad weather, plant breakdown, etc.	110	..	152	..	262
Began or left job in the survey week.....	194	927	1,110	320	2,550
Stood down, on short time, insufficient work.....	..	406	1,496	1,335	2,001	1,213	6,451
Shift work, standard work arrangements...
Other reasons.....	..	487	2,608	1,715	996	446	6,252
TOTAL.....	1,370	20,260	43,835	29,064	21,109	10,050	125,687

See footnotes at end of table.

HUR800 TABLE FTEP1 : ALL EMPLOYED PERSONS AGED 15 YEARS AND OVER IN AUGUST 1980 WHO WORKED LESS THAN 35 HOURS DURING THE SURVEY WEEK, BUT WHO USUALLY WORK MORE THAN 35 HOURS A WEEK, BY SEX * MARITAL STATUS * AGE * REASON FOR WORKING FEWER HOURS ON 1981 CENSUS BENCHMARKS -Continued

Females, NOT MARRIED

	15-19 YEARS	20-24 YEARS	25-34 YEARS	35-44 YEARS	45-54 YEARS	55 YEARS AND OVER	TOTAL
Less than 35 hours							
Leave, holiday or flexitime.....	20,217	29,187	16,677	6,547	5,026	2,861	80,516
Own illness or injury.....	11,666	9,846	9,040	3,130	3,287	1,925	38,894
Bad weather, plant breakdown, etc.	202	202
Began or left job in the survey week.....	1,600	865	149	231	155	269	3,269
Stood down, on short time, insufficient work.....	558	679	215	287	248	269	2,256
Shift work, standard work arrangements....
Other reasons.....	1,069	1,929	1,369	610	563	409	5,948
TOTAL.....	35,313	42,505	27,450	10,806	9,279	5,734	131,087

See footnotes at end of table.

N9

HUR800 TABLE FTEP1 : ALL EMPLOYED PERSONS AGED 15 YEARS AND OVER IN AUGUST 1980 WHO WORKED LESS THAN 35 HOURS DURING THE SURVEY WEEK ,BUT WHO USUALLY WORK MORE THAN 35 HOURS A WEEK, BY SEX * MARITAL STATUS * AGE * REASON FOR WORKING FEWER HOURS ON 1981 CENSUS BENCHMARKS -Continued

Females, TOTAL

	15-19 YEARS	20-24 YEARS	25-34 YEARS	35-44 YEARS	45-54 YEARS	55 YEARS AND OVER	TOTAL
Less than 35 hours							
Leave, holiday or flexitime.....	20,869	41,069	39,858	23,275	14,618	7,680	147,368
Own illness or injury.....	12,190	16,404	24,370	12,097	11,655	5,498	82,215
Bad weather, plant breakdown, etc.	202	..	110	..	152	..	464
Began or left job in the survey week.....	1,794	1,791	1,259	551	155	269	5,820
Stood down, on short time, insufficient work.....	558	1,085	1,711	1,623	2,249	1,483	8,707
Shift work, standard work arrangements....
Other reasons.....	1,069	2,416	3,977	2,324	1,559	855	12,200
TOTAL.....	36,683	62,765	71,285	39,870	30,387	15,784	256,774

See footnotes at end of table.

Less th
Leave
Own i
in
Bad w
br
Began
in
we
Stood
sh
in
we
Shift
st
at
Other
TOTAL

See fo

HUR800 TABLE FTEP1 : ALL EMPLOYED PERSONS AGED 15 YEARS AND OVER IN AUGUST 1980 WHO WORKED LESS THAN 35 HOURS DURING THE SURVEY WEEK, BUT WHO USUALLY WORK MORE THAN 35 HOURS A WEEK, BY SEX * MARITAL STATUS * AGE * REASON FOR WORKING FEWER HOURS ON 1981 CENSUS BENCHMARKS -Continued

Persons, MARRIED

	15-19 YEARS	20-24 YEARS	25-34 YEARS	35-44 YEARS	45-54 YEARS	55 YEARS AND OVER	TOTAL
Less than 35 hours							
Leave, holiday or flexitime.....	1,124	21,544	88,317	68,710	53,004	37,118	269,818
Own illness or injury.....	910	11,104	48,224	34,481	29,888	24,868	149,476
Bad weather, plant breakdown, etc.	..	918	1,867	1,981	1,250	645	6,661
Began or left job in the survey week.....	194	1,036	2,446	1,525	290	498	5,989
Stood down, on short time, insufficient work.....	..	1,265	10,081	8,736	6,228	5,423	31,733
Shift work, standard work arrangements....	..	2,687	12,065	8,347	5,826	4,394	33,320
Other reasons.....
TOTAL.....	2,228	38,554	162,999	123,782	96,487	72,946	496,996

See footnotes at end of table.

A10

HUR800 TABLE FTEP1 : ALL EMPLOYED PERSONS AGED 15 YEARS AND OVER IN AUGUST 1980 WHO WORKED LESS THAN 35 HOURS DURING THE SURVEY WEEK ,BUT WHO USUALLY WORK MORE THAN 35 HOURS A WEEK, BY SEX * MARITAL STATUS * AGE * REASON FOR WORKING FEWER HOURS ON 1981 CENSUS BENCHMARKS -Continued

Persons, NOT MARRIED

	15-19 YEARS	20-24 YEARS	25-34 YEARS	35-44 YEARS	45-54 YEARS	55 YEARS AND OVER	TOTAL
Less than 35 hours							
Leave, holiday or flexitime.....	40,273	61,767	40,403	17,281	13,070	8,107	180,900
Own illness or injury.....	27,311	27,398	17,357	7,712	8,187	4,837	92,802
Bad weather, plant breakdown, etc.	1,500	725	1,138	559	411	206	4,538
Began or left job in the survey week.....	3,707	3,234	1,240	327	353	269	9,130
Stood down, on short time, insufficient work.....	2,779	3,482	2,618	1,409	1,578	999	12,866
Shift work, standard work arrangements...	5,255	6,057	6,257	1,736	1,298	733	21,335
Other reasons.....	80,825	102,662	69,013	29,022	24,897	15,152	321,571
TOTAL.....							

See footnotes at end of table.

B10

HUR800 TABLE FTEP1 : ALL EMPLOYED PERSONS AGED 15 YEARS AND OVER IN AUGUST 1980 WHO WORKED LESS THAN 35 HOURS DURING THE SURVEY WEEK, BUT WHO USUALLY WORK MORE THAN 35 HOURS A WEEK, BY SEX * MARITAL STATUS * AGE * REASON FOR WORKING FEWER HOURS ON 1981 CENSUS BENCHMARKS -Continued

Persons, TOTAL

	15-19 YEARS	20-24 YEARS	25-34 YEARS	35-44 YEARS	45-54 YEARS	55 YEARS AND OVER	TOTAL
Less than 35 hours							
Leave, holiday or flexitime.....	41,397	83,311	128,720	85,991	66,074	45,226	450,718
Own illness or injury.....	28,221	38,502	65,581	42,193	38,076	29,706	242,277
Bad weather, plant breakdown, etc.	1,500	1,643	3,005	2,539	1,661	851	11,199
Began or left job in the survey week.....	3,901	4,270	3,686	1,852	643	767	15,119
Stood down, on short time, insufficient work.....	2,779	4,747	12,699	10,145	7,806	6,422	44,599
Shift work, standard work arrangements....	5,255	8,743	18,322	10,083	7,124	5,127	54,655
Other reasons.....	83,052	141,216	232,012	152,804	121,384	88,099	818,567
TOTAL.....							

.. Cell estimate is zero

C10

HUR800 TABLE FTEP2 : ALL EMPLOYED PERSONS AGED 15 YEARS AND OVER IN AUGUST 1980 WHO WORKED LESS THAN 35 HOURS DURING THE SURVEY WEEK, BUT WHO USUALLY WORK MORE THAN 35 HOURS A WEEK, BY SEX * MARITAL STATUS * REASON FOR WORKING FEWER HOURS * ACTUAL HOURS WORKED ON 1981 CENSUS BENCHMARKS

Males, MARRIED, New South Wales

	Worked 0 hours	1-15 hours	16-29 hours	30-34 hours	TOTAL 0-34 HOURS	AV HOURS
Less than 35 hours						
Leave, holiday or flexitime.....	30,587	2,983	13,091	22,512	69,173	15.458
Own illness or injury.....	11,727	3,729	9,478	10,480	35,414	16.360
Bad weather, plant breakdown, etc.	..	220	..	251	471	17.378
Began or left job in the survey week.....	449	220	669	27.947
Stood down, on short time, insufficient work.....	937	2,075	2,750	3,465	9,227	19.270
Shift work, standard work arrangements...
Other reasons.....	1,111	255	3,693	4,513	9,572	24.150
TOTAL.....	44,361	9,263	29,460	41,440	124,525	16.740

See footnotes at end of table.

D10

HUR800 TABLE FTEP2 : ALL EMPLOYED PERSONS AGED 15 YEARS AND OVER IN AUGUST 1980 WHO WORKED LESS THAN 35 HOURS DURING THE SURVEY WEEK, BUT WHO USUALLY WORK MORE THAN 35 HOURS A WEEK, BY SEX * MARITAL STATUS * REASON FOR WORKING FEWER HOURS * ACTUAL HOURS WORKED ON 1981 CENSUS BENCHMARKS-Continued

Males, MARRIED, Victoria

	Worked 0 hours	1-15 hours	16-29 hours	30-34 hours	TOTAL 0-34 HOURS	AV HOURS
Less than 35 hours						
Leave, holiday or flexitime.....	16,118	415	6,447	10,019	32,999	14.349
Own illness or injury.....	9,415	1,101	9,621	7,737	27,873	17.304
Bad weather, plant breakdown, etc.	..	479	1,109	449	2,037	23.566
Began or left job in the survey week.....	217	1,142	1,359	30.244
Stood down, on short time, insufficient work.....	858	1,584	3,107	900	6,449	16.928
Shift work, standard work arrangements...
Other reasons.....	1,545	217	2,000	3,116	6,878	22.021
TOTAL.....	27,935	3,796	22,501	23,363	77,595	16.825

See footnotes at end of table.

E10

HUR800 TABLE FTEP2 : ALL EMPLOYED PERSONS AGED 15 YEARS AND OVER IN AUGUST 1980 WHO WORKED LESS THAN 35 HOURS DURING THE SURVEY WEEK, BUT WHO USUALLY WORK MORE THAN 35 HOURS A WEEK, BY SEX * MARITAL STATUS * REASON FOR WORKING FEWER HOURS * ACTUAL HOURS WORKED ON 1981 CENSUS BENCHMARKS-Continued

Males, MARRIED, Queensland

	Worked 0 hours	1-15 hours	16-29 hours	30-34 hours	TOTAL 0-34 HOURS	AV HOURS
Less than 35 hours						
Leave, holiday or flexitime.....	20,045	1,243	9,756	29,602	60,646	19.635
Own illness or injury.....	6,023	940	2,990	4,119	14,072	14.732
Bad weather, plant breakdown, etc.	588	497	512	650	2,246	17.390
Began or left job in the survey week.....	..	190	166	360	716	22.372
Stood down, on short time, insufficient work.....	158	490	1,584	1,074	3,307	22.169
Shift work, standard work arrangements...
Other reasons.....	4,053	..	156	516	4,725	4.225
TOTAL.....	30,868	3,359	15,163	36,321	85,712	18.042

See footnotes at end of table.

F10

HUR800 TABLE FTEP2 : ALL EMPLOYED PERSONS AGED 15 YEARS AND OVER IN AUGUST 1980 WHO WORKED LESS THAN 35 HOURS DURING THE SURVEY WEEK, BUT WHO USUALLY WORK MORE THAN 35 HOURS A WEEK, BY SEX * MARITAL STATUS * REASON FOR WORKING FEWER HOURS * ACTUAL HOURS WORKED ON 1981 CENSUS BENCHMARKS-Continued

Males, MARRIED, South Australia

	Worked 0 hours	1-15 hours	16-29 hours	30-34 hours	TOTAL 0-34 HOURS	AV HOURS
Less than 35 hours						
Leave, holiday or flexitime.....	7,519	438	2,321	4,545	14,822	13.655
Own illness or injury.....	3,841	598	3,154	2,983	10,576	16.460
Bad weather, plant breakdown, etc.	129	309	438	29.390
Began or left job in the survey week.....	231	..	231	17.929
Stood down, on short time, insufficient work.....	340	603	798	548	2,290	17.359
Shift work, standard work arrangements...
Other reasons.....	347	200	663	789	1,999	21.819
TOTAL.....	12,047	1,840	7,297	9,174	30,357	15.709

See footnotes at end of table.

G10

HUR800 TABLE FTEP2 : ALL EMPLOYED PERSONS AGED 15 YEARS AND OVER IN AUGUST 1980 WHO WORKED LESS THAN 35 HOURS DURING THE SURVEY WEEK, BUT WHO USUALLY WORK MORE THAN 35 HOURS A WEEK, BY SEX * MARITAL STATUS * REASON FOR WORKING FEWER HOURS * ACTUAL HOURS WORKED ON 1981 CENSUS BENCHMARKS-Continued

Males, MARRIED, Western Australia

	Worked 0 hours	1-15 hours	16-29 hours	30-34 hours	TOTAL 0-34 HOURS	AV HOURS
Less than 35 hours						
Leave, holiday or flexitime.....	7,003	121	2,352	4,320	13,796	13.759
Own illness or injury.....	3,626	1,030	3,126	3,166	10,947	16.472
Bad weather, plant breakdown, etc.	135	..	311	414	860	24.526
Began or left job in the survey week.....	230	109	339	22.638
Stood down, on short time, insufficient work.....	522	298	1,007	968	2,795	19.726
Shift work, standard work arrangements...
Other reasons.....	495	239	1,125	1,077	2,936	21.372
TOTAL.....	11,780	1,688	8,150	10,055	31,673	16.317

See footnotes at end of table.

H10

HUR800 TABLE FTEP2 : ALL EMPLOYED PERSONS AGED 15 YEARS AND OVER IN AUGUST 1980 WHO WORKED LESS THAN 35 HOURS DURING THE SURVEY WEEK, BUT WHO USUALLY WORK MORE THAN 35 HOURS A WEEK, BY SEX * MARITAL STATUS * REASON FOR WORKING FEWER HOURS * ACTUAL HOURS WORKED ON 1981 CENSUS BENCHMARKS-Continued

Males, MARRIED, Tasmania

	Worked 0 hours	1-15 hours	16-29 hours	30-34 hours	TOTAL 0-34 HOURS	AV HOURS
Less than 35 hours						
Leave, holiday or flexitime.....	2,482	74	478	1,104	4,137	11.555
Own illness or injury.....	1,326	301	846	705	3,177	13.269
Bad weather, plant breakdown, etc.	140	92	233	26.886
Began or left job in the survey week.....
Stood down, on short time, insufficient work.....	123	134	283	..	540	13.244
Shift work, standard work arrangements...
Other reasons.....	151	92	166	133	543	16.567
TOTAL.....	4,082	601	1,913	2,034	8,631	13.020

See footnotes at end of table.

HUR800 TABLE FTEP2 : ALL EMPLOYED PERSONS AGED 15 YEARS AND OVER IN AUGUST 1980 WHO WORKED LESS THAN 35 HOURS DURING THE SURVEY WEEK, BUT WHO USUALLY WORK MORE THAN 35 HOURS A WEEK, BY SEX * MARITAL STATUS * REASON FOR WORKING FEWER HOURS * ACTUAL HOURS WORKED ON 1981 CENSUS BENCHMARKS-Continued

Males, MARRIED, Northern Territory

	Worked 0 hours	1-15 hours	16-29 hours	30-34 hours	TOTAL 0-34 HOURS	AV HOURS
Less than 35 hours						
Leave, holiday or flexitime.....	749	..	936	2,977	4,662	25.675
Own illness or injury.....	636	..	245	..	881	6.391
Bad weather, plant breakdown, etc.
Began or left job in the survey week.....
Stood down, on short time, insufficient work.....	168	168	.000
Shift work, standard work arrangements...000
Other reasons.....	168	168	.000
TOTAL.....	1,722	..	1,181	2,977	5,880	21.317

See footnotes at end of table.

J10

HUR800 TABLE FTEP2 : ALL EMPLOYED PERSONS AGED 15 YEARS AND OVER IN AUGUST 1980 WHO WORKED LESS THAN 35 HOURS DURING THE SURVEY WEEK, BUT WHO USUALLY WORK MORE THAN 35 HOURS A WEEK, BY SEX * MARITAL STATUS * REASON FOR WORKING FEWER HOURS * ACTUAL HOURS WORKED ON 1981 CENSUS BENCHMARKS-Continued

Males, MARRIED, Australian Capital Territory

	Worked 0 hours	1-15 hours	16-29 hours	30-34 hours	TOTAL 0-34 HOURS	AV HOURS
Less than 35 hours						
Leave, holiday or flexitime.....	1,359	101	613	658	2,730	13.977
Own illness or injury.....	1,116	233	1,007	859	3,215	16.147
Bad weather, plant breakdown, etc.	115	115	32.000
Began or left job in the survey week.....	125	..	125	16.000
Stood down, on short time, insufficient work.....	195	..	311	..	506	15.318
Shift work, standard work arrangements...
Other reasons.....	131	116	247	26.286
TOTAL.....	2,670	333	2,187	1,747	6,937	15.852

See footnotes at end of table.

K10

HUR800 TABLE FTEP2 : ALL EMPLOYED PERSONS AGED 15 YEARS AND OVER IN AUGUST 1980 WHO WORKED LESS THAN 35 HOURS DURING THE SURVEY WEEK, BUT WHO USUALLY WORK MORE THAN 35 HOURS A WEEK, BY SEX * MARITAL STATUS * REASON FOR WORKING FEWER HOURS * ACTUAL HOURS WORKED ON 1981 CENSUS BENCHMARKS-Continued

Males, MARRIED, Australia

	Worked 0 hours	1-15 hours	16-29 hours	30-34 hours	TOTAL 0-34 HOURS	AV HOURS
Less than 35 hours						
Leave, holiday or flexitime.....	85,863	5,374	35,993	75,737	202,966	16.414
Own illness or injury.....	37,710	7,932	30,466	30,048	106,155	16.232
Bad weather, plant breakdown, etc.	722	1,195	2,201	2,280	6,399	21.743
Began or left job in the survey week.....	..	190	1,418	1,831	3,439	26.064
Stood down, on short time, insufficient work.....	3,301	5,185	9,840	6,955	25,282	18.593
Shift work, standard work arrangements...
Other reasons.....	7,869	1,004	7,934	10,261	27,068	19.375
TOTAL.....	135,465	20,880	87,853	127,111	371,309	16.907

See footnotes at end of table.

L10

HUR800 TABLE FTEP2 : ALL EMPLOYED PERSONS AGED 15 YEARS AND OVER IN AUGUST 1980 WHO WORKED LESS THAN 35 HOURS DURING THE SURVEY WEEK, BUT WHO USUALLY WORK MORE THAN 35 HOURS A WEEK, BY SEX * MARITAL STATUS * REASON FOR WORKING FEWER HOURS * ACTUAL HOURS WORKED ON 1981 CENSUS BENCHMARKS-Continued

Males, NOT MARRIED, New South Wales

	Worked 0 hours	1-15 hours	16-29 hours	30-34 hours	TOTAL 0-34 HOURS	AV HOURS
Less than 35 hours						
Leave, holiday or flexitime.....	14,203	1,172	8,206	11,062	34,642	16.446
Own illness or injury.....	6,518	1,136	3,908	9,482	21,044	19.072
Bad weather, plant breakdown, etc.	225	..	472	439	1,136	19.420
Began or left job in the survey week.....	1,919	237	2,156	21.534
Stood down, on short time, insufficient work.....	..	684	1,772	1,653	4,109	24.237
Shift work, standard work arrangements...
Other reasons.....	224	..	1,185	1,889	3,297	26.914
TOTAL.....	21,171	2,992	17,460	24,761	66,384	18.497

See footnotes at end of table.

M10

HUR800 TABLE FTEP2 : ALL EMPLOYED PERSONS AGED 15 YEARS AND OVER IN AUGUST 1980 WHO WORKED LESS THAN 35 HOURS DURING THE SURVEY WEEK, BUT WHO USUALLY WORK MORE THAN 35 HOURS A WEEK, BY SEX * MARITAL STATUS * REASON FOR WORKING FEWER HOURS * ACTUAL HOURS WORKED ON 1981 CENSUS BENCHMARKS-Continued

Males, NOT MARRIED, Victoria

	Worked 0 hours	1-15 hours	16-29 hours	30-34 hours	TOTAL 0-34 HOURS	AV HOURS
Less than 35 hours						
Leave, holiday or flexitime.....	8,765	696	2,683	6,719	18,863	14.736
Own illness or injury.....	3,242	1,174	2,443	5,791	12,651	20.102
Bad weather, plant breakdown, etc.	240	..	206	396	842	20.479
Began or left job in the survey week.....	..	267	949	432	1,648	20.641
Stood down, on short time, insufficient work.....	1,090	1,527	2,616	27.911
Shift work, standard work arrangements....
Other reasons.....	1,108	..	1,306	2,538	4,952	21.893
TOTAL.....	13,355	2,138	8,676	17,403	41,572	18.401

See footnotes at end of table.

N10

HUR800 TABLE FTEP2 : ALL EMPLOYED PERSONS AGED 15 YEARS AND OVER IN AUGUST 1980 WHO WORKED LESS THAN 35 HOURS DURING THE SURVEY WEEK, BUT WHO USUALLY WORK MORE THAN 35 HOURS A WEEK, BY SEX * MARITAL STATUS * REASON FOR WORKING FEWER HOURS * ACTUAL HOURS WORKED ON 1981 CENSUS BENCHMARKS-Continued

Males, NOT MARRIED, Queensland

	Worked 0 hours	1-15 hours	16-29 hours	30-34 hours	TOTAL 0-34 HOURS	AV HOURS
Less than 35 hours						
Leave, holiday or flexitime.....	6,729	495	4,113	18,134	29,470	23.551
Own illness or injury.....	2,916	603	2,602	2,694	8,816	17.171
Bad weather, plant breakdown, etc.	190	340	878	190	1,599	17.236
Began or left job in the survey week.....	..	159	307	321	787	22.842
Stood down, on short time, insufficient work.....	142	497	821	649	2,110	20.625
Shift work, standard work arrangements...
Other reasons.....	2,316	165	342	524	3,347	8.601
TOTAL.....	12,294	2,260	9,063	22,512	46,128	20.882

See footnotes at end of table.

HUR800 TABLE FTEP2 : ALL EMPLOYED PERSONS AGED 15 YEARS AND OVER IN AUGUST 1980 WHO WORKED LESS THAN 35 HOURS DURING THE SURVEY WEEK, BUT WHO USUALLY WORK MORE THAN 35 HOURS A WEEK, BY SEX * MARITAL STATUS * REASON FOR WORKING FEWER HOURS * ACTUAL HOURS WORKED ON 1981 CENSUS BENCHMARKS-Continued

Males, NOT MARRIED, South Australia

	Worked 0 hours	1-15 hours	16-29 hours	30-34 hours	TOTAL 0-34 HOURS	AV HOURS
Less than 35 hours						
Leave, holiday or flexitime.....	2,822	290	1,066	2,314	6,491	15.649
Own illness or injury.....	1,247	108	790	2,072	4,217	20.253
Bad weather, plant breakdown, etc.	173	..	173	24.000
Began or left job in the survey week.....	94	..	94	18.000
Stood down, on short time, insufficient work.....	112	572	684	25.467
Shift work, standard work arrangements...
Other reasons.....	128	142	580	745	1,595	25.648
TOTAL.....	4,308	540	2,703	5,703	13,255	18.950

See footnotes at end of table.

A11

HUR800 TABLE FTEP2 : ALL EMPLOYED PERSONS AGED 15 YEARS AND OVER IN AUGUST 1980 WHO WORKED LESS THAN 35 HOURS DURING THE SURVEY WEEK, BUT WHO USUALLY WORK MORE THAN 35 HOURS A WEEK, BY SEX * MARITAL STATUS * REASON FOR WORKING FEWER HOURS * ACTUAL HOURS WORKED ON 1981 CENSUS BENCHMARKS-Continued

Males, NOT MARRIED, Western Australia

	Worked 0 hours	1-15 hours	16-29 hours	30-34 hours	TOTAL 0-34 HOURS	AV HOURS
Less than 35 hours						
Leave, holiday or flexitime.....	2,871	235	887	1,665	5,658	13.130
Own illness or injury.....	1,602	210	1,035	1,495	4,343	16.615
Bad weather, plant breakdown, etc.	96	143	239	25.988
Began or left job in the survey week.....	393	423	816	27.577
Stood down, on short time, insufficient work.....	101	123	414	181	819	19.511
Shift work, standard work arrangements....
Other reasons.....	190	240	487	640	1,557	21.352
TOTAL.....	4,765	807	3,312	4,548	13,433	16.705

See footnotes at end of table.

B11

HUR800 TABLE FTEP2 : ALL EMPLOYED PERSONS AGED 15 YEARS AND OVER IN AUGUST 1980 WHO WORKED LESS THAN 35 HOURS DURING THE SURVEY WEEK, BUT WHO USUALLY WORK MORE THAN 35 HOURS A WEEK, BY SEX * MARITAL STATUS * REASON FOR WORKING FEWER HOURS * ACTUAL HOURS WORKED ON 1981 CENSUS BENCHMARKS-Continued

HUR800 TABLE FTEP2 : ALL EMPLOYED PERSONS AGED 15 YEARS AND OVER IN AUGUST 1980 WHO WORKED LESS THAN 35 HOURS DURING THE SURVEY WEEK, BUT WHO USUALLY WORK MORE THAN 35 HOURS A WEEK, BY SEX * MARITAL STATUS * REASON FOR WORKING FEWER HOURS * ACTUAL HOURS WORKED ON 1981 CENSUS BENCHMARKS-Continued

Males, NOT MARRIED, Tasmania

	Worked 0 hours	1-15 hours	16-29 hours	30-34 hours	TOTAL 0-34 HOURS	AV HOURS
Less than 35 hours						
Leave, holiday or flexitime.....	961	..	134	221	1,316	7.963
Own illness or injury.....	407	..	81	241	729	13.134
Bad weather, plant breakdown, etc.	155	..	128	63	346	13.626
Began or left job in the survey week.....	102	102	32.000
Stood down, on short time, insufficient work.....	..	96	47	129	271	20.484
Shift work, standard work arrangements...
Other reasons.....	102	62	..	130	295	16.035
TOTAL.....	1,625	158	390	887	3,060	12.528

See footnotes at end of table.

C11

HUR800 TABLE FTEP2 : ALL EMPLOYED PERSONS AGED 15 YEARS AND OVER IN AUGUST 1980 WHO WORKED LESS THAN 35 HOURS DURING THE SURVEY WEEK, BUT WHO USUALLY WORK MORE THAN 35 HOURS A WEEK, BY SEX * MARITAL STATUS * REASON FOR WORKING FEWER HOURS * ACTUAL HOURS WORKED ON 1981 CENSUS BENCHMARKS-Continued

Males, NOT MARRIED, Northern Territory

	Worked 0 hours	1-15 hours	16-29 hours	30-34 hours	TOTAL 0-34 HOURS	AV HOURS
Less than 35 hours						
Leave, holiday or flexitime.....	122	122	760	1,374	2,379	26.993
Own illness or injury.....	211	324	534	25.693
Bad weather, plant breakdown, etc.
Began or left job in the survey week.....
Stood down, on short time, insufficient work.....
Shift work, standard work arrangements....
Other reasons.....	122	..	111	111	344	19.656
TOTAL.....	245	122	1,082	1,809	3,257	26.004

See footnotes at end of table.

D11

HUR800 TABLE FTEP2 : ALL EMPLOYED PERSONS AGED 15 YEARS AND OVER IN AUGUST 1980 WHO WORKED LESS THAN 35 HOURS DURING THE SURVEY WEEK, BUT WHO USUALLY WORK MORE THAN 35 HOURS A WEEK, BY SEX * MARITAL STATUS * REASON FOR WORKING FEWER HOURS * ACTUAL HOURS WORKED ON 1981 CENSUS BENCHMARKS-Continued

Males, NOT MARRIED, Australian Capital Territory

	Worked 0 hours	1-15 hours	16-29 hours	30-34 hours	TOTAL 0-34 HOURS	AV HOURS
Less than 35 hours						
Leave, holiday or flexitime.....	687	..	197	680	1,564	17.043
Own illness or injury.....	368	217	101	888	1,573	22.256
Bad weather, plant breakdown, etc.
Began or left job in the survey week.....	258	258	32.000
Stood down, on short time, insufficient work.....
Shift work, standard work arrangements...
Other reasons.....
TOTAL.....	1,056	217	297	1,827	3,396	20.595

See footnotes at end of table.

E11

HUR800 TABLE FTEP2 : ALL EMPLOYED PERSONS AGED 15 YEARS AND OVER IN AUGUST 1980 WHO WORKED LESS THAN 35 HOURS DURING THE SURVEY WEEK, BUT WHO USUALLY WORK MORE THAN 35 HOURS A WEEK, BY SEX * MARITAL STATUS * REASON FOR WORKING FEWER HOURS * ACTUAL HOURS WORKED ON 1981 CENSUS BENCHMARKS-Continued

Males, NOT MARRIED, Australia

	Worked 0 hours	1-15 hours	16-29 hours	30-34 hours	TOTAL 0-34 HOURS	AV HOURS
Less than 35 hours						
Leave, holiday or flexitime.....	37,160	3,010	18,045	42,169	100,384	18.120
Own illness or injury.....	16,301	3,448	11,170	22,988	53,907	18.975
Bad weather, plant breakdown, etc.	810	340	1,954	1,232	4,336	18.903
Began or left job in the survey week.....	..	426	3,662	1,772	5,861	22.887
Stood down, on short time, insufficient work.....	355	1,399	4,144	4,711	10,609	24.043
Shift work, standard work arrangements...
Other reasons.....	4,191	610	4,009	6,577	15,387	20.250
TOTAL.....	58,818	9,234	42,983	79,449	190,484	19.029

See footnotes at end of table.

F11

HUR800 TABLE FTEP2 : ALL EMPLOYED PERSONS AGED 15 YEARS AND OVER IN AUGUST 1980 WHO WORKED LESS THAN 35 HOURS DURING THE SURVEY WEEK, BUT WHO USUALLY WORK MORE THAN 35 HOURS A WEEK, BY SEX * MARITAL STATUS * REASON FOR WORKING FEWER HOURS * ACTUAL HOURS WORKED ON 1981 CENSUS BENCHMARKS-Continued

Males, TOTAL, New South Wales

	Worked 0 hours	1-15 hours	16-29 hours	30-34 hours	TOTAL 0-34 HOURS	AV HOURS
Less than 35 hours						
Leave, holiday or flexitime.....	44,790	4,155	21,297	33,573	103,815	15.788
Own illness or injury.....	18,245	4,865	13,385	19,962	56,458	17.371
Bad weather, plant breakdown, etc.	225	220	472	690	1,607	18.822
Began or left job in the survey week.....	2,368	457	2,825	23.053
Stood down, on short time, insufficient work.....	937	2,759	4,522	5,117	13,335	20.800
Shift work, standard work arrangements...
Other reasons.....	1,335	255	4,877	6,402	12,870	24.858
TOTAL.....	65,532	12,255	46,921	66,201	190,909	17.351

See footnotes at end of table.

G11

HUR800 TABLE FTEP2 : ALL EMPLOYED PERSONS AGED 15 YEARS AND OVER IN AUGUST 1980 WHO WORKED LESS THAN 35 HOURS DURING THE SURVEY WEEK, BUT WHO USUALLY WORK MORE THAN 35 HOURS A WEEK, BY SEX * MARITAL STATUS * REASON FOR WORKING FEWER HOURS * ACTUAL HOURS WORKED ON 1981 CENSUS BENCHMARKS-Continued

Males, TOTAL, Victoria

	Worked 0 hours	1-15 hours	16-29 hours	30-34 hours	TOTAL 0-34 HOURS	AV HOURS
Less than 35 hours						
Leave, holiday or flexitime.....	24,883	1,111	9,130	16,738	51,862	14.490
Own illness or injury.....	12,657	2,275	12,064	13,528	40,524	18.177
Bad weather, plant breakdown, etc.	240	479	1,315	845	2,879	22.663
Began or left job in the survey week.....	..	267	1,166	1,574	3,007	24.981
Stood down, on short time, insufficient work.....	858	1,584	4,197	2,427	9,065	20.098
Shift work, standard work arrangements...
Other reasons.....	2,653	217	3,306	5,654	11,830	21.967
TOTAL.....	41,290	5,934	31,177	40,766	119,167	17.375

See footnotes at end of table.

H11

HUR800 TABLE FTEP2 : ALL EMPLOYED PERSONS AGED 15 YEARS AND OVER IN AUGUST 1980 WHO WORKED LESS THAN 35 HOURS DURING THE SURVEY WEEK, BUT WHO USUALLY WORK MORE THAN 35 HOURS A WEEK, BY SEX * MARITAL STATUS * REASON FOR WORKING FEWER HOURS * ACTUAL HOURS WORKED ON 1981 CENSUS BENCHMARKS-Continued

Males, TOTAL, Queensland

	Worked 0 hours	1-15 hours	16-29 hours	30-34 hours	TOTAL 0-34 HOURS	AV HOURS
Less than 35 hours						
Leave, holiday or flexitime.....	26,774	1,738	13,869	47,736	90,116	20.916
Own illness or injury.....	8,939	1,543	5,591	6,813	22,888	15.671
Bad weather, plant breakdown, etc.	778	837	1,390	840	3,845	17.326
Began or left job in the survey week.....	..	349	473	681	1,503	22.618
Stood down, on short time, insufficient work.....	301	987	2,405	1,724	5,417	21.568
Shift work, standard work arrangements...
Other reasons.....	6,370	165	497	1,040	8,072	6.039
TOTAL.....	43,161	5,619	24,226	58,833	131,840	19.036

See footnotes at end of table.

HUR800 TABLE FTEP2 : ALL EMPLOYED PERSONS AGED 15 YEARS AND OVER IN AUGUST 1980 WHO WORKED LESS THAN 35 HOURS DURING THE SURVEY WEEK, BUT WHO USUALLY WORK MORE THAN 35 HOURS A WEEK, BY SEX * MARITAL STATUS * REASON FOR WORKING FEWER HOURS * ACTUAL HOURS WORKED ON 1981 CENSUS BENCHMARKS-Continued

Males, TOTAL, South Australia

	Worked 0 hours	1-15 hours	16-29 hours	30-34 hours	TOTAL 0-34 HOURS	AV HOURS
Less than 35 hours						
Leave, holiday or flexitime.....	10,341	728	3,387	6,859	21,314	14.262
Own illness or injury.....	5,087	706	3,944	5,055	14,793	17.541
Bad weather, plant breakdown, etc.	303	309	612	27.861
Began or left job in the survey week.....	325	..	325	17.950
Stood down, on short time, insufficient work.....	452	603	798	1,120	2,974	19.224
Shift work, standard work arrangements...
Other reasons.....	475	343	1,243	1,534	3,594	23.519
TOTAL.....	16,355	2,380	10,000	14,877	43,612	16.694

See footnotes at end of table.

J11

HUR800 TABLE FTEP2 : ALL EMPLOYED PERSONS AGED 15 YEARS AND OVER IN AUGUST 1980 WHO WORKED LESS THAN 35 HOURS DURING THE SURVEY WEEK, BUT WHO USUALLY WORK MORE THAN 35 HOURS A WEEK, BY SEX * MARITAL STATUS * REASON FOR WORKING FEWER HOURS * ACTUAL HOURS WORKED ON 1981 CENSUS BENCHMARKS-Continued

Males, TOTAL, Western Australia

	Worked 0 hours	1-15 hours	16-29 hours	30-34 hours	TOTAL 0-34 HOURS	AV HOURS
Less than 35 hours						
Leave, holiday or flexitime.....	9,874	356	3,239	5,986	19,454	13.576
Own illness or injury.....	5,228	1,240	4,161	4,661	15,290	16.513
Bad weather, plant breakdown, etc.	135	..	407	557	1,099	24.844
Began or left job in the survey week.....	623	532	1,155	26.129
Stood down, on short time, insufficient work.....	623	421	1,421	1,149	3,614	19.677
Shift work, standard work arrangements....
Other reasons.....	685	479	1,611	1,717	4,493	21.365
TOTAL.....	16,545	2,495	11,463	14,603	45,105	16.432

See footnotes at end of table.

K11

HUR800 TABLE FTEP2 : ALL EMPLOYED PERSONS AGED 15 YEARS AND OVER IN AUGUST 1980 WHO WORKED LESS THAN 35 HOURS DURING THE SURVEY WEEK, BUT WHO USUALLY WORK MORE THAN 35 HOURS A WEEK, BY SEX * MARITAL STATUS * REASON FOR WORKING FEWER HOURS * ACTUAL HOURS WORKED ON 1981 CENSUS BENCHMARKS-Continued

Males, TOTAL, Tasmania

	Worked 0 hours	1-15 hours	16-29 hours	30-34 hours	TOTAL 0-34 HOURS	AV HOURS
Less than 35 hours						
Leave, holiday or flexitime.....	3,443	74	612	1,325	5,453	10.688
Own illness or injury.....	1,733	301	927	946	3,907	13.243
Bad weather, plant breakdown, etc.	155	..	268	156	579	18.959
Began or left job in the survey week.....	102	102	32.000
Stood down, on short time, insufficient work.....	123	230	330	129	811	15.666
Shift work, standard work arrangements...
Other reasons.....	253	155	166	263	838	16.380
TOTAL.....	5,707	759	2,304	2,921	11,691	12.892

See footnotes at end of table.

HUR800 TABLE FTEP2 : ALL EMPLOYED PERSONS AGED 15 YEARS AND OVER IN AUGUST 1980 WHO WORKED LESS THAN 35 HOURS DURING THE SURVEY WEEK, BUT WHO USUALLY WORK MORE THAN 35 HOURS A WEEK, BY SEX * MARITAL STATUS * REASON FOR WORKING FEWER HOURS * ACTUAL HOURS WORKED ON 1981 CENSUS BENCHMARKS-Continued

Males, TOTAL, Northern Territory

	Worked 0 hours	1-15 hours	16-29 hours	30-34 hours	TOTAL 0-34 HOURS	AV HOURS
Less than 35 hours						
Leave, holiday or flexitime.....	872	122	1,696	4,351	7,041	26.120
Own illness or injury.....	636	..	455	324	1,415	13.679
Bad weather, plant breakdown, etc.
Began or left job in the survey week.....
Stood down, on short time, insufficient work.....	168	168	.000
Shift work, standard work arrangements...
Other reasons.....	291	..	111	111	512	13.202
TOTAL.....	1,967	122	2,262	4,786	9,137	22.988

See footnotes at end of table.

M11

HUR800 TABLE FTEP2 : ALL EMPLOYED PERSONS AGED 15 YEARS AND OVER IN AUGUST 1980 WHO WORKED LESS THAN 35 HOURS DURING THE SURVEY WEEK ,BUT WHO USUALLY WORK MORE THAN 35 HOURS A WEEK, BY SEX * MARITAL STATUS * REASON FOR WORKING FEWER HOURS * ACTUAL HOURS WORKED ON 1981 CENSUS BENCHMARKS-Continued

Males. TOTAL, Australian Capital Territory

	Worked 0 hours	1-15 hours	16-29 hours	30-34 hours	TOTAL 0-34 HOURS	AV HOURS
Less than 35 hours						
Leave, holiday or flexitime.....	2,046	101	810	1,338	4,295	15.094
Own illness or injury.....	1,484	449	1,108	1,747	4,789	18.154
Bad weather, plant breakdown, etc.	115	115	32.000
Began or left job in the survey week.....	125	258	383	26.789
Stood down, on short time, insufficient work.....	195	..	311	..	506	15.318
Shift work, standard work arrangements...
Other reasons.....	131	116	247	26.286
TOTAL.....	3,726	550	2,484	3,574	10,333	17.411

See footnotes at end of table.

N11

HUR800 TABLE FTEP2 : ALL EMPLOYED PERSONS AGED 15 YEARS AND OVER IN AUGUST 1980 WHO WORKED LESS THAN 35 HOURS DURING THE SURVEY WEEK, BUT WHO USUALLY WORK MORE THAN 35 HOURS A WEEK, BY SEX * MARITAL STATUS * REASON FOR WORKING FEWER HOURS * ACTUAL HOURS WORKED ON 1981 CENSUS BENCHMARKS-Continued

Males, TOTAL, Australia

	Worked 0 hours	1-15 hours	16-29 hours	30-34 hours	TOTAL 0-34 HOURS	AV HOURS
Less than 35 hours						
Leave, holiday or flexitime.....	123,022	8,384	54,039	117,905	303,350	16.979
Own illness or injury.....	54,010	11,380	41,636	53,036	160,063	17.156
Bad weather, plant breakdown, etc.	1,533	1,536	4,155	3,512	10,735	20.596
Began or left job in the survey week.....	..	616	5,080	3,604	9,299	24.062
Stood down, on short time, insufficient work.....	3,656	6,585	13,984	11,666	35,891	20.204
Shift work, standard work arrangements...
Other reasons.....	12,061	1,614	11,943	16,837	42,455	19.692
TOTAL.....	194,282	30,114	130,836	206,561	561,793	17.627

See footnotes at end of table.

HUR800 TABLE FTEP2 : ALL EMPLOYED PERSONS AGED 15 YEARS AND OVER IN AUGUST 1980 WHO WORKED LESS THAN 35 HOURS DURING THE SURVEY WEEK, BUT WHO USUALLY WORK MORE THAN 35 HOURS A WEEK, BY SEX * MARITAL STATUS * REASON FOR WORKING FEWER HOURS * ACTUAL HOURS WORKED ON 1981 CENSUS BENCHMARKS-Continued

Females, MARRIED, New South Wales

	Worked 0 hours	1-15 hours	16-29 hours	30-34 hours	TOTAL 0-34 HOURS	AV HOURS
Less than 35 hours						
Leave, holiday or flexitime.....	9,097	447	6,798	8,633	24,975	18.035
Own illness or injury.....	4,593	1,814	4,073	4,684	15,164	17.277
Bad weather, plant breakdown, etc.
Began or left job in the survey week.....	..	226	218	..	444	15.866
Stood down, on short time, insufficient work.....	..	253	389	809	1,451	23.939
Shift work, standard work arrangements....
Other reasons.....	671	..	403	884	1,958	18.876
TOTAL.....	14,362	2,739	11,880	15,010	43,991	17.984

See footnotes at end of table.

A12

HUR800 TABLE FTEP2 : ALL EMPLOYED PERSONS AGED 15 YEARS AND OVER IN AUGUST 1980 WHO WORKED LESS THAN 35 HOURS DURING THE SURVEY WEEK, BUT WHO USUALLY WORK MORE THAN 35 HOURS A WEEK, BY SEX * MARITAL STATUS * REASON FOR WORKING FEWER HOURS * ACTUAL HOURS WORKED ON 1981 CENSUS BENCHMARKS-Continued

HUR800 TABLE FTEP2 : ALL EMPLOYED PERSONS AGED 15 YEARS AND OVER IN AUGUST 1980 WHO WORKED LESS THAN 35 HOURS DURING THE SURVEY WEEK ,BUT WHO USUALLY WORK MORE THAN 35 HOURS A WEEK, BY SEX * MARITAL STATUS * REASON FOR WORKING FEWER HOURS * ACTUAL HOURS WORKED ON 1981 CENSUS BENCHMARKS-Continued

Females, MARRIED, Victoria

	Worked 0 hours	1-15 hours	16-29 hours	30-34 hours	TOTAL 0-34 HOURS	AV HOURS
Less than 35 hours						
Leave, holiday or flexitime.....	6,049	..	886	3,304	10,238	12.097
Own illness or injury.....	3,544	837	5,098	4,489	13,967	18.772
Bad weather, plant breakdown, etc.
Began or left job in the survey week.....	..	215	479	431	1,125	23.361
Stood down, on short time, insufficient work.....	..	605	1,589	627	2,822	22.591
Shift work, standard work arrangements...
Other reasons.....	908	907	1,815	27.528
TOTAL.....	9,593	1,658	8,959	9,758	29,967	17.554

See footnotes at end of table.

B12

HUR800 TABLE FTEP2 : ALL EMPLOYED PERSONS AGED 15 YEARS AND OVER IN AUGUST 1980 WHO WORKED LESS THAN 35 HOURS DURING THE SURVEY WEEK ,BUT WHO USUALLY WORK MORE THAN 35 HOURS A WEEK, BY SEX * MARITAL STATUS * REASON FOR WORKING FEWER HOURS * ACTUAL HOURS WORKED ON 1981 CENSUS BENCHMARKS-Continued

Females, MARRIED, Queensland

	Worked 0 hours	1-15 hours	16-29 hours	30-34 hours	TOTAL 0-34 HOURS	AV HOURS
Less than 35 hours						
Leave, holiday or flexitime.....	6,807	744	3,752	7,906	19,210	18.593
Own illness or injury.....	1,097	451	1,189	1,084	3,821	17.186
Bad weather, plant breakdown, etc.	152	..	152	25.000
Began or left job in the survey week.....	..	179	166	..	346	13.781
Stood down, on short time, insufficient work.....	179	475	654	27.898
Shift work, standard work arrangements...
Other reasons.....	156	158	156	474	943	19.519
TOTAL.....	8,060	1,532	5,594	9,939	25,125	18.629

See footnotes at end of table.

C12

HUR800 TABLE FTEP2 : ALL EMPLOYED PERSONS AGED 15 YEARS AND OVER IN AUGUST 1980 WHO WORKED LESS THAN 35 HOURS DURING THE SURVEY WEEK ,BUT WHO USUALLY WORK MORE THAN 35 HOURS A WEEK, BY SEX * MARITAL STATUS * REASON FOR WORKING FEWER HOURS * ACTUAL HOURS WORKED ON 1981 CENSUS BENCHMARKS-Continued

Females, MARRIED, South Australia

	Worked 0 hours	1-15 hours	16-29 hours	30-34 hours	TOTAL 0-34 HOURS	AV HOURS
Less than 35 hours						
Leave, holiday or flexitime.....	1,729	243	671	1,537	4,180	15.867
Own illness or injury.....	767	107	1,428	1,941	4,243	22.894
Bad weather, plant breakdown, etc.
Began or left job in the survey week.....	95	..	95	17.000
Stood down, on short time, insufficient work.....	..	105	106	209	420	22.463
Shift work, standard work arrangements...
Other reasons.....	84	..	228	428	739	25.460
TOTAL.....	2,580	455	2,528	4,115	9,678	19.978

See footnotes at end of table.

D12

HUR800 TABLE FTEP2 : ALL EMPLOYED PERSONS AGED 15 YEARS AND OVER IN AUGUST 1980 WHO WORKED LESS THAN 35 HOURS DURING THE SURVEY WEEK ,BUT WHO USUALLY WORK MORE THAN 35 HOURS A WEEK,BY SEX * MARITAL STATUS * REASON FOR WORKING FEWER HOURS * ACTUAL HOURS WORKED ON 1981 CENSUS BENCHMARKS-Continued

Females, MARRIED, Western Australia

	Worked 0 hours	1-15 hours	16-29 hours	30-34 hours	TOTAL 0-34 HOURS	AV HOURS
Less than 35 hours						
Leave, holiday or flexitime.....	1,435	110	912	723	3,180	14.574
Own illness or injury.....	705	404	819	1,014	2,942	19.068
Bad weather, plant breakdown, etc.	110	..	110	28.000
Began or left job in the survey week.....	..	305	99	..	403	12.819
Stood down, on short time, insufficient work.....	..	114	229	493	836	24.148
Shift work, standard work arrangements...
Other reasons.....	208	206	413	28.918
TOTAL.....	2,140	933	2,376	2,436	7,885	18.115

See footnotes at end of table.

E12

HUR800 TABLE FTEP2 : ALL EMPLOYED PERSONS AGED 15 YEARS AND OVER IN AUGUST 1980 WHO WORKED LESS THAN 35 HOURS DURING THE SURVEY WEEK, BUT WHO USUALLY WORK MORE THAN 35 HOURS A WEEK, BY SEX * MARITAL STATUS * REASON FOR WORKING FEWER HOURS * ACTUAL HOURS WORKED ON 1981 CENSUS BENCHMARKS-Continued

Females, MARRIED, Tasmania

	Worked 0 hours	1-15 hours	16-29 hours	30-34 hours	TOTAL 0-34 HOURS	AV HOURS
Less than 35 hours						
Leave, holiday or flexitime.....	640	..	140	394	1,174	13.577
Own illness or injury.....	195	..	180	204	579	19.219
Bad weather, plant breakdown, etc.
Began or left job in the survey week.....	63	74	138	28.307
Stood down, on short time, insufficient work.....	66	..	66	16.000
Shift work, standard work arrangements....
Other reasons.....	66	..	64	..	130	13.376
TOTAL.....	901	..	514	672	2,087	16.178

See footnotes at end of table.

F12

HUR800 TABLE FTEP2 : ALL EMPLOYED PERSONS AGED 15 YEARS AND OVER IN AUGUST 1980 WHO WORKED LESS THAN 35 HOURS DURING THE SURVEY WEEK, BUT WHO USUALLY WORK MORE THAN 35 HOURS A WEEK, BY SEX * MARITAL STATUS * REASON FOR WORKING FEWER HOURS * ACTUAL HOURS WORKED ON 1981 CENSUS BENCHMARKS-Continued

Females, MARRIED, Northern Territory

	Worked 0 hours	1-15 hours	16-29 hours	30-34 hours	TOTAL 0-34 HOURS	AV HOURS
Less than 35 hours						
Leave, holiday or flexitime.....	95	..	257	1,653	2,005	29.366
Own illness or injury.....	115	..	400	115	629	20.995
Bad weather, plant breakdown, etc.
Began or left job in the survey week.....
Stood down, on short time, insufficient work.....
Shift work, standard work arrangements...
Other reasons.....
TOTAL.....	209	..	657	1,768	2,634	27.367

See footnotes at end of table.

G12

HUR800 TABLE FTEP2 : ALL EMPLOYED PERSONS AGED 15 YEARS AND OVER IN AUGUST 1980 WHO WORKED LESS THAN 35 HOURS DURING THE SURVEY WEEK, BUT WHO USUALLY WORK MORE THAN 35 HOURS A WEEK, BY SEX * MARITAL STATUS * REASON FOR WORKING FEWER HOURS * ACTUAL HOURS WORKED ON 1981 CENSUS BENCHMARKS-Continued

Females, MARRIED, Australian Capital Territory

	Worked 0 hours	1-15 hours	16-29 hours	30-34 hours	TOTAL 0-34 HOURS	AV HOURS
Less than 35 hours						
Leave, holiday or flexitime.....	832	103	538	416	1,889	14.830
Own illness or injury.....	394	778	200	603	1,975	16.602
Bad weather, plant breakdown, etc.
Began or left job in the survey week.....
Stood down, on short time, insufficient work.....	108	96	204	27.353
Shift work, standard work arrangements...
Other reasons.....	103	149	252	18.911
TOTAL.....	1,329	881	846	1,263	4,319	16.469

See footnotes at end of table.

H12

HUR800 TABLE FTEP2 : ALL EMPLOYED PERSONS AGED 15 YEARS AND OVER IN AUGUST 1980 WHO WORKED LESS THAN 35 HOURS DURING THE SURVEY WEEK ,BUT WHO USUALLY WORK MORE THAN 35 HOURS A WEEK, BY SEX * MARITAL STATUS * REASON FOR WORKING FEWER HOURS * ACTUAL HOURS WORKED ON 1981 CENSUS BENCHMARKS-Continued

Females, MARRIED, Australia

	Worked 0 hours	1-15 hours	16-29 hours	30-34 hours	TOTAL 0-34 HOURS	AV HOURS
Less than 35 hours						
Leave, holiday or flexitime.....	26,683	1,647	13,954	24,567	66,852	17.157
Own illness or injury.....	11,410	4,391	13,387	14,133	43,320	18.472
Bad weather, plant breakdown, etc.	262	..	262	26.260
Began or left job in the survey week.....	..	925	1,121	505	2,550	19.121
Stood down, on short time, insufficient work.....	..	1,077	2,666	2,708	6,451	23.708
Shift work, standard work arrangements....
Other reasons.....	1,080	158	1,966	3,048	6,252	22.814
TOTAL.....	39,173	8,198	33,355	44,961	125,687	18.286

See footnotes at end of table.

HUR800 TABLE FTEP2 : ALL EMPLOYED PERSONS AGED 15 YEARS AND OVER IN AUGUST 1980 WHO WORKED LESS THAN 35 HOURS DURING THE SURVEY WEEK, BUT WHO USUALLY WORK MORE THAN 35 HOURS A WEEK, BY SEX * MARITAL STATUS * REASON FOR WORKING FEWER HOURS * ACTUAL HOURS WORKED ON 1981 CENSUS BENCHMARKS-Continued

Females, NOT MARRIED, New South Wales

	Worked 0 hours	1-15 hours	16-29 hours	30-34 hours	TOTAL 0-34 HOURS	AV HOURS
Less than 35 hours						
Leave, holiday or flexitime.....	8,789	687	5,721	11,816	27,012	19.395
Own illness or injury.....	4,383	1,056	4,430	3,416	13,286	17.006
Bad weather, plant breakdown, etc.
Began or left job in the survey week.....	..	494	200	676	1,370	24.440
Stood down, on short time, insufficient work.....	231	207	..	206	644	14.739
Shift work, standard work arrangements...
Other reasons.....	214	216	253	255	937	17.895
TOTAL.....	13,617	2,660	10,604	16,369	43,250	18.719

See footnotes at end of table.

J12

MUR800 TABLE FTEP2 : ALL EMPLOYED PERSONS AGED 15 YEARS AND OVER IN AUGUST 1980 WHO WORKED LESS THAN 35 HOURS DURING THE SURVEY WEEK, BUT WHO USUALLY WORK MORE THAN 35 HOURS A WEEK, BY SEX * MARITAL STATUS * REASON FOR WORKING FEWER HOURS * ACTUAL HOURS WORKED ON 1981 CENSUS BENCHMARKS-Continued

Females, NOT MARRIED, Victoria

	Worked 0 hours	1-15 hours	16-29 hours	30-34 hours	TOTAL 0-34 HOURS	AV HOURS
Less than 35 hours						
Leave, holiday or flexitime.....	7,506	215	1,613	4,520	13,853	13.654
Own illness or injury.....	1,359	640	3,339	5,394	10,732	23.767
Bad weather, plant breakdown, etc.
Began or left job in the survey week.....	496	223	719	20.966
Stood down, on short time, insufficient work.....	215	480	695	20.125
Shift work, standard work arrangements...
Other reasons.....	..	227	897	2,052	3,176	28.089
TOTAL.....	8,865	1,082	6,560	12,668	29,175	19.496

See footnotes at end of table.

K12

HUR800 TABLE FTEP2 : ALL EMPLOYED PERSONS AGED 15 YEARS AND OVER IN AUGUST 1980 WHO WORKED LESS THAN 35 HOURS DURING THE SURVEY WEEK ,BUT WHO USUALLY WORK MORE THAN 35 HOURS A WEEK, BY SEX * MARITAL STATUS * REASON FOR WORKING FEWER HOURS * ACTUAL HOURS WORKED ON 1981 CENSUS BENCHMARKS-Continued

Females, NOT MARRIED, Queensland

	Worked 0 hours	1-15 hours	16-29 hours	30-34 hours	TOTAL 0-34 HOURS	AV HOURS
Less than 35 hours						
Leave, holiday or flexitime.....	5,814	1,206	6,024	12,245	25,289	21.896
Own illness or injury.....	1,183	955	1,694	1,795	5,627	18.610
Bad weather, plant breakdown, etc.
Began or left job in the survey week.....	..	149	138	310	597	22.459
Stood down, on short time, insufficient work.....	155	338	493	28.860
Shift work, standard work arrangements...	179	22.000
Other reasons.....	179	..	179	21.439
TOTAL.....	6,997	2,310	8,191	14,688	32,186	

See footnotes at end of table.

L12

HUR800 TABLE FTEP2 : ALL EMPLOYED PERSONS AGED 15 YEARS AND OVER IN AUGUST 1980 WHO WORKED LESS THAN 35 HOURS DURING THE SURVEY WEEK, BUT WHO USUALLY WORK MORE THAN 35 HOURS A WEEK, BY SEX * MARITAL STATUS * REASON FOR WORKING FEWER HOURS * ACTUAL HOURS WORKED ON 1981 CENSUS BENCHMARKS-Continued

Females, NOT MARRIED, South Australia

	Worked 0 hours	1-15 hours	16-29 hours	30-34 hours	TOTAL 0-34 HOURS	AV HOURS
Less than 35 hours						
Leave, holiday or flexitime.....	3,024	213	551	1,494	5,282	11.529
Own illness or injury.....	578	548	1,058	2,121	4,305	21.757
Bad weather, plant breakdown, etc.	109	109	.000
Began or left job in the survey week.....	..	204	119	..	324	14.089
Stood down, on short time, insufficient work.....	107	..	107	23.000
Shift work, standard work arrangements....
Other reasons.....	112	..	197	675	985	26.345
TOTAL.....	3,823	965	2,033	4,290	11,111	16.877

See footnotes at end of table.

M12

HUR800 TABLE FTEP2 : ALL EMPLOYED PERSONS AGED 15 YEARS AND OVER IN AUGUST 1980 WHO WORKED LESS THAN 35 HOURS DURING THE SURVEY WEEK, BUT WHO USUALLY WORK MORE THAN 35 HOURS A WEEK, BY SEX & MARITAL STATUS * REASON FOR WORKING FEWER HOURS * ACTUAL HOURS WORKED ON 1981 CENSUS BENCHMARKS-Continued

Females, NOT MARRIED, Western Australia

	Worked 0 hours	1-15 hours	16-29 hours	30-34 hours	TOTAL 0-34 HOURS	AV HOURS
Less than 35 hours						
Leave, holiday or flexitime.....	1,633	95	874	1,184	3,786	16.026
Own illness or injury.....	297	115	507	1,602	2,520	25.449
Bad weather, plant breakdown, etc.
Began or left job in the survey week.....	..	101	..	158	259	22.639
Stood down, on short time, insufficient work.....	178	178	30.000
Shift work, standard work arrangements...
Other reasons.....	115	95	210	27.622
TOTAL.....	1,930	311	1,496	3,216	6,953	20.395

See footnotes at end of table.

N12

HUR800 TABLE FTEP2 : ALL EMPLOYED PERSONS AGED 15 YEARS AND OVER IN AUGUST 1980 WHO WORKED LESS THAN 35 HOURS DURING THE SURVEY WEEK, BUT WHO USUALLY WORK MORE THAN 35 HOURS A WEEK, BY SEX * MARITAL STATUS * REASON FOR WORKING FEWER HOURS * ACTUAL HOURS WORKED ON 1981 CENSUS BENCHMARKS-Continued

Females, NOT MARRIED, Tasmania

	Worked 0 hours	1-15 hours	16-29 hours	30-34 hours	TOTAL 0-34 HOURS	AV HOURS
Less than 35 hours						
Leave, holiday or flexitime.....	1,068	64	497	444	2,074	13.315
Own illness or injury.....	554	358	144	482	1,539	14.045
Bad weather, plant breakdown, etc.	94	..	94	16.000
Began or left job in the survey week.....
Stood down, on short time, insufficient work.....	..	56	..	83	139	20.263
Shift work, standard work arrangements...
Other reasons.....	66	57	122	26.774
TOTAL.....	1,622	479	801	1,066	3,968	14.319

See footnotes at end of table.

HUR800 TABLE FTEP2 : ALL EMPLOYED PERSONS AGED 15 YEARS AND OVER IN AUGUST 1980 WHO WORKED LESS THAN 35 HOURS DURING THE SURVEY WEEK, BUT WHO USUALLY WORK MORE THAN 35 HOURS A WEEK, BY SEX * MARITAL STATUS * REASON FOR WORKING FEWER HOURS * ACTUAL HOURS WORKED ON 1981 CENSUS BENCHMARKS-Continued

Females, NOT MARRIED, Northern Territory

	Worked 0 hours	1-15 hours	16-29 hours	30-34 hours	TOTAL 0-34 HOURS	AV HOURS
Less than 35 hours						
Leave, holiday or flexitime.....	401	..	401	389	1,192	19.973
Own illness or injury.....	115	..	115	133	363	18.456
Bad weather, plant breakdown, etc.
Began or left job in the survey week.....
Stood down, on short time, insufficient work.....
Shift work, standard work arrangements...
Other reasons.....	..	133	133	8.000
TOTAL.....	516	133	517	522	1,688	18.702

See footnotes at end of table.

A13

HUR800 TABLE FTEP2 : ALL EMPLOYED PERSONS AGED 15 YEARS AND OVER IN AUGUST 1980 WHO WORKED LESS THAN 35 HOURS DURING THE SURVEY WEEK, BUT WHO USUALLY WORK MORE THAN 35 HOURS A WEEK, BY SEX * MARITAL STATUS * REASON FOR WORKING FEWER HOURS * ACTUAL HOURS WORKED ON 1981 CENSUS BENCHMARKS-Continued

Females, NOT MARRIED, Australian Capital Territory

	Worked 0 hours	1-15 hours	16-29 hours	30-34 hours	TOTAL 0-34 HOURS	AV HOURS
Less than 35 hours						
Leave, holiday or flexitime.....	631	..	629	767	2,027	19.869
Own illness or injury.....	260	102	..	160	522	12.123
Bad weather, plant breakdown, etc.
Began or left job in the survey week.....
Stood down, on short time, insufficient work.....
Shift work, standard work arrangements...
Other reasons.....	..	102	..	104	206	23.609
TOTAL.....	892	203	629	1,032	2,755	18.681

See footnotes at end of table.

B13

HUR800 TABLE FTEP2 : ALL EMPLOYED PERSONS AGED 15 YEARS AND OVER IN AUGUST 1980 WHO WORKED LESS THAN 35 HOURS DURING THE SURVEY WEEK ,BUT WHO USUALLY WORK MORE THAN 35 HOURS A WEEK, BY SEX * MARITAL STATUS * REASON FOR WORKING FEWER HOURS * ACTUAL HOURS WORKED ON 1981 CENSUS BENCHMARKS-Continued

Females, NOT MARRIED, Australia

	Worked 0 hours	1-15 hours	16-29 hours	30-34 hours	TOTAL 0-34 HOURS	AV HOURS
Less than 35 hours						
Leave, holiday or flexitime.....	28,867	2,481	16,310	32,859	80,516	18.382
Own illness or injury.....	8,730	3,774	11,288	15,103	38,894	20.007
Bad weather, plant breakdown, etc.	109	..	94	..	202	7.408
Began or left job in the survey week.....	..	948	954	1,367	3,269	22.146
Stood down, on short time, insufficient work.....	231	263	477	1,285	2,256	24.224
Shift work, standard work arrangements...
Other reasons.....	326	677	1,707	3,237	5,948	25.362
TOTAL.....	38,262	8,143	30,830	53,851	131,087	19.358

See footnotes at end of table.

C13

HUR800 TABLE FTEP2 : ALL EMPLOYED PERSONS AGED 15 YEARS AND OVER IN AUGUST 1980 WHO WORKED LESS THAN 35 HOURS DURING THE SURVEY WEEK, BUT WHO USUALLY WORK MORE THAN 35 HOURS A WEEK, BY SEX * MARITAL STATUS * REASON FOR WORKING FEWER HOURS * ACTUAL HOURS WORKED ON 1981 CENSUS BENCHMARKS-Continued

Females, TOTAL, New South Wales

	Worked 0 hours	1-15 hours	16-29 hours	30-34 hours	TOTAL 0-34 HOURS	AV HOURS
Less than 35 hours						
Leave, holiday or flexitime.....	17,886	1,134	12,519	20,448	51,987	18.742
Own illness or injury.....	8,977	2,870	8,503	8,100	28,449	17.150
Bad weather, plant breakdown, etc.
Began or left job in the survey week.....	..	719	418	676	1,814	22.343
Stood down, on short time, insufficient work.....	231	460	389	1,016	2,095	21.110
Shift work, standard work arrangements...
Other reasons.....	885	216	655	1,139	2,896	18.559
TOTAL.....	27,979	5,399	22,485	31,379	87,241	18.348

See footnotes at end of table.

D13

HUR800 TABLE FTEP2 : ALL EMPLOYED PERSONS AGED 15 YEARS AND OVER IN AUGUST 1980 WHO WORKED LESS THAN 35 HOURS DURING THE SURVEY WEEK ,BUT WHO USUALLY WORK MORE THAN 35 HOURS A WEEK, BY SEX * MARITAL STATUS * REASON FOR WORKING FEWER HOURS * ACTUAL HOURS WORKED ON 1981 CENSUS BENCHMARKS-Continued

Females. TOTAL. Victoria

	Worked 0 hours	1-15 hours	16-29 hours	30-34 hours	TOTAL 0-34 HOURS	AV HOURS
Less than 35 hours						
Leave, holiday or flexitime.....	13,554	215	2,498	7,824	24,092	12.992
Own illness or injury.....	4,903	1,477	8,436	9,883	24,699	20.942
Bad weather, plant breakdown, etc.
Began or left job in the survey week.....	..	215	975	654	1,844	22.427
Stood down, on short time, insufficient work.....	..	605	1,805	1,107	3,517	23.902
Shift work, standard work arrangements...
Other reasons.....	..	227	1,805	2,959	4,991	27.885
TOTAL.....	18,458	2,740	15,519	22,427	59,143	18.512

See footnotes at end of table.

E13

HUR800 TABLE FTEP2 : ALL EMPLOYED PERSONS AGED 15 YEARS AND OVER IN AUGUST 1980 WHO WORKED LESS THAN 35 HOURS DURING THE SURVEY WEEK, BUT WHO USUALLY WORK MORE THAN 35 HOURS A WEEK, BY SEX * MARITAL STATUS * REASON FOR WORKING FEWER HOURS * ACTUAL HOURS WORKED ON 1981 CENSUS BENCHMARKS-Continued

Females, TOTAL, Queensland

	Worked 0 hours	1-15 hours	16-29 hours	30-34 hours	TOTAL 0-34 HOURS	AV HOURS
Less than 35 hours						
Leave, holiday or flexitime.....	12,621	1,950	9,776	20,151	44,499	20.470
Own illness or injury.....	2,280	1,406	2,883	2,879	9,448	18.034
Bad weather, plant breakdown, etc.	152	..	152	25.000
Began or left job in the survey week.....	..	328	305	310	943	19.278
Stood down, on short time, insufficient work.....	334	813	1,147	28.312
Shift work, standard work arrangements...
Other reasons.....	156	158	335	474	1,122	19.915
TOTAL.....	15,057	3,842	13,785	24,627	57,311	20.207

See footnotes at end of table.

F13

HUR800 TABLE FTEP2 : ALL EMPLOYED PERSONS AGED 15 YEARS AND OVER IN AUGUST 1980 WHO WORKED LESS THAN 35 HOURS DURING THE SURVEY WEEK, BUT WHO USUALLY WORK MORE THAN 35 HOURS A WEEK, BY SEX * MARITAL STATUS * REASON FOR WORKING FEWER HOURS * ACTUAL HOURS WORKED ON 1981 CENSUS BENCHMARKS-Continued

Females, TOTAL, South Australia

	Worked 0 hours	1-15 hours	16-29 hours	30-34 hours	TOTAL 0-34 HOURS	AV HOURS
Less than 35 hours						
Leave, holiday or flexitime.....	4,753	456	1,222	3,032	9,463	13.445
Own illness or injury.....	1,345	655	2,486	4,062	8,548	22.321
Bad weather, plant breakdown, etc.	109	109	.000
Began or left job in the survey week.....	..	204	215	..	419	14.752
Stood down, on short time, insufficient work.....	..	105	213	209	527	22.572
Shift work, standard work arrangements...
Other reasons.....	197	..	425	1,102	1,724	25.966
TOTAL.....	6,404	1,420	4,561	8,405	20,789	18.321

See footnotes at end of table.

G13

HUR800 TABLE FTEP2 : ALL EMPLOYED PERSONS AGED 15 YEARS AND OVER IN AUGUST 1980 WHO WORKED LESS THAN 35 HOURS DURING THE SURVEY WEEK, BUT WHO USUALLY WORK MORE THAN 35 HOURS A WEEK, BY SEX * MARITAL STATUS * REASON FOR WORKING FEWER HOURS * ACTUAL HOURS WORKED ON 1981 CENSUS BENCHMARKS-Continued

Females, TOTAL, Western Australia

	Worked 0 hours	1-15 hours	16-29 hours	30-34 hours	TOTAL 0-34 HOURS	AV HOURS
Less than 35 hours						
Leave, holiday or flexitime.....	3,068	205	1,786	1,907	6,966	15.363
Own illness or injury.....	1,001	519	1,326	2,616	5,463	22.012
Bad weather, plant breakdown, etc.	110	..	110	28.000
Began or left job in the survey week.....	..	406	99	158	662	16.660
Stood down, on short time, insufficient work.....	..	114	229	671	1,013	25.175
Shift work, standard work arrangements...
Other reasons.....	322	301	623	28.482
TOTAL.....	4,070	1,243	3,872	5,652	14,838	19.184

See footnotes at end of table.

H13

HUR800 TABLE FTEP2 : ALL EMPLOYED PERSONS AGED 15 YEARS AND OVER IN AUGUST 1980 WHO WORKED LESS THAN 35 HOURS DURING THE SURVEY WEEK, BUT WHO USUALLY WORK MORE THAN 35 HOURS A WEEK, BY SEX * MARITAL STATUS * REASON FOR WORKING FEWER HOURS * ACTUAL HOURS WORKED ON 1981 CENSUS BENCHMARKS-Continued

Females, TOTAL, Tasmania

	Worked 0 hours	1-15 hours	16-29 hours	30-34 hours	TOTAL 0-34 HOURS	AV HOURS
Less than 35 hours						
Leave, holiday or flextime.....	1,708	64	637	839	3,249	13.410
Own illness or injury.....	749	358	325	686	2,118	15.460
Bad weather, plant breakdown, etc.	94	..	94	16.000
Began or left job in the survey week.....	63	74	138	28.307
Stood down, on short time, insufficient work.....	..	56	66	83	205	18.892
Shift work, standard work arrangements...
Other reasons.....	66	..	130	57	252	19.869
TOTAL.....	2,523	479	1,315	1,738	6,055	14.960

See footnotes at end of table.

HUR800 TABLE FTEP2 : ALL EMPLOYED PERSONS AGED 15 YEARS AND OVER IN AUGUST 1980 WHO WORKED LESS THAN 35 HOURS DURING THE SURVEY WEEK, BUT WHO USUALLY WORK MORE THAN 35 HOURS A WEEK, BY SEX * MARITAL STATUS * REASON FOR WORKING FEWER HOURS * ACTUAL HOURS WORKED ON 1981 CENSUS BENCHMARKS-Continued

Females, TOTAL, Northern Territory

	Worked 0 hours	1-15 hours	16-29 hours	30-34 hours	TOTAL 0-34 HOURS	AV HOURS
Less than 35 hours						
Leave, holiday or flexitime.....	496	..	658	2,042	3,197	25.865
Own illness or injury.....	229	..	515	248	992	20.066
Bad weather, plant breakdown, etc.
Began or left job in the survey week.....
Stood down, on short time, insufficient work.....
Shift work, standard work arrangements...
Other reasons.....	..	133	133	8.000
TOTAL.....	725	133	1,174	2,290	4,322	23.983

See footnotes at end of table.

J13

HUR800 TABLE FTEP2 : ALL EMPLOYED PERSONS AGED 15 YEARS AND OVER IN AUGUST 1980 WHO WORKED LESS THAN 35 HOURS DURING THE SURVEY WEEK, BUT WHO USUALLY WORK MORE THAN 35 HOURS A WEEK, BY SEX * MARITAL STATUS * REASON FOR WORKING FEWER HOURS * ACTUAL HOURS WORKED ON 1981 CENSUS BENCHMARKS-Continued

Females, TOTAL, Australian Capital Territory

	Worked 0 hours	1-15 hours	16-29 hours	30-34 hours	TOTAL 0-34 HOURS	AV HOURS
Less than 35 hours						
Leave, holiday or flexitime.....	1,463	103	1,167	1,183	3,916	17.439
Own illness or injury.....	654	880	200	763	2,497	15.666
Bad weather, plant breakdown, etc.
Began or left job in the survey week.....
Stood down, on short time, insufficient work.....	108	96	204	27.353
Shift work, standard work arrangements...
Other reasons.....	103	102	..	253	458	21.023
TOTAL.....	2,220	1,084	1,475	2,295	7,074	17.330

See footnotes at end of table.

K13

HUR800 TABLE FTEP2 : ALL EMPLOYED PERSONS AGED 15 YEARS AND OVER IN AUGUST 1980 WHO WORKED LESS THAN 35 HOURS DURING THE SURVEY WEEK, BUT WHO USUALLY WORK MORE THAN 35 HOURS A WEEK, BY SEX * MARITAL STATUS * REASON FOR WORKING FEWER HOURS * ACTUAL HOURS WORKED ON 1981 CENSUS BENCHMARKS-Continued

Females, TOTAL, Australia

	Worked 0 hours	1-15 hours	16-29 hours	30-34 hours	TOTAL 0-34 HOURS	AV HOURS
Less than 35 hours						
Leave, holiday or flexitime.....	55,549	4,128	30,264	57,426	147,368	17.826
Own illness or injury.....	20,140	8,164	24,675	29,236	82,215	19.198
Bad weather, plant breakdown, etc.	109	..	356	..	464	18.044
Began or left job in the survey week.....	..	1,873	2,075	1,872	5,820	20.820
Stood down, on short time, insufficient work.....	231	1,340	3,143	3,993	8,707	23.842
Shift work, standard work arrangements...
Other reasons.....	1,406	836	3,673	6,285	12,200	24.057
TOTAL.....	77,435	16,341	64,186	98,812	256,774	18.834

See footnotes at end of table.

L13

HUR800 TABLE FTEP2 : ALL EMPLOYED PERSONS AGED 15 YEARS AND OVER IN AUGUST 1980 WHO WORKED LESS THAN 35 HOURS DURING THE SURVEY WEEK, BUT WHO USUALLY WORK MORE THAN 35 HOURS A WEEK, BY SEX * MARITAL STATUS * REASON FOR WORKING FEWER HOURS * ACTUAL HOURS WORKED ON 1981 CENSUS BENCHMARKS-Continued

Persons, MARRIED, New South Wales

	Worked 0 hours	1-15 hours	16-29 hours	30-34 hours	TOTAL 0-34 HOURS	AV HOURS
Less than 35 hours						
Leave, holiday or flexitime.....	39,684	3,430	19,889	31,145	94,148	16.142
Own illness or injury.....	16,320	5,543	13,550	15,164	50,577	16.635
Bad weather, plant breakdown, etc.	..	220	..	251	471	17.378
Began or left job in the survey week.....	..	226	667	220	1,113	23.130
Stood down, on short time, insufficient work.....	937	2,328	3,139	4,274	10,677	19.904
Shift work, standard work arrangements...
Other reasons.....	1,782	255	4,095	5,398	11,531	23.255
TOTAL.....	58,723	12,002	41,341	56,450	168,516	17.064

See footnotes at end of table.

M13

HUR800 TABLE FTEP2 : ALL EMPLOYED PERSONS AGED 15 YEARS AND OVER IN AUGUST 1980 WHO WORKED LESS THAN 35 HOURS DURING THE SURVEY WEEK, BUT WHO USUALLY WORK MORE THAN 35 HOURS A WEEK, BY SEX * MARITAL STATUS * REASON FOR WORKING FEWER HOURS * ACTUAL HOURS WORKED ON 1981 CENSUS BENCHMARKS-Continued

Persons, MARRIED, Victoria

	Worked 0 hours	1-15 hours	16-29 hours	30-34 hours	TOTAL 0-34 HOURS	AV HOURS
Less than 35 hours						
Leave, holiday or flexitime.....	22,167	415	7,333	13,323	43,238	13.816
Own illness or injury.....	12,959	1,938	14,718	12,226	41,840	17.794
Bad weather, plant breakdown, etc.	..	479	1,109	449	2,037	23.566
Began or left job in the survey week.....	..	215	696	1,573	2,484	27.127
Stood down, on short time, insufficient work.....	858	2,190	4,696	1,527	9,271	18.652
Shift work, standard work arrangements...
Other reasons.....	1,545	217	2,908	4,023	8,693	23.170
TOTAL.....	37,528	5,454	31,460	33,121	107,563	17.028

See footnotes at end of table.

N13

HUR800 TABLE FTEP2 : ALL EMPLOYED PERSONS AGED 15 YEARS AND OVER IN AUGUST 1980 WHO WORKED LESS THAN 35 HOURS DURING THE SURVEY WEEK, BUT WHO USUALLY WORK MORE THAN 35 HOURS A WEEK, BY SEX * MARITAL STATUS * REASON FOR WORKING FEWER HOURS * ACTUAL HOURS WORKED ON 1981 CENSUS BENCHMARKS-Continued

Persons, MARRIED, Queensland

	Worked 0 hours	1-15 hours	16-29 hours	30-34 hours	TOTAL 0-34 HOURS	AV HOURS
Less than 35 hours						
Leave, holiday or flextime.....	26,852	1,987	13,508	37,508	79,856	19.385
Own illness or injury.....	7,121	1,391	4,178	5,203	17,893	15.256
Bad weather, plant breakdown, etc.	588	497	664	650	2,398	17.872
Began or left job in the survey week.....	..	369	332	360	1,062	19.575
Stood down, on short time, insufficient work.....	158	490	1,763	1,549	3,960	23.115
Shift work, standard work arrangements...
Other reasons.....	4,209	158	311	990	5,668	6.770
TOTAL.....	38,928	4,892	20,757	46,260	110,837	18.175

See footnotes at end of table.

HUR800 TABLE FTEP2 : ALL EMPLOYED PERSONS AGED 15 YEARS AND OVER IN AUGUST 1980 WHO WORKED LESS THAN 35 HOURS DURING THE SURVEY WEEK, BUT WHO USUALLY WORK MORE THAN 35 HOURS A WEEK, BY SEX * MARITAL STATUS * REASON FOR WORKING FEWER HOURS * ACTUAL HOURS WORKED ON 1981 CENSUS BENCHMARKS-Continued

Persons, MARRIED, South Australia

	Worked 0 hours	1-15 hours	16-29 hours	30-34 hours	TOTAL 0-34 HOURS	AV HOURS
Less than 35 hours						
Leave, holiday or flexitime.....	9,248	681	2,991	6,082	19,003	14.141
Own illness or injury.....	4,607	706	4,582	4,924	14,819	18.302
Bad weather, plant breakdown, etc.	129	309	438	29.390
Began or left job in the survey week.....	327	..	327	17.658
Stood down, on short time, insufficient work.....	340	708	905	757	2,710	18.151
Shift work, standard work arrangements....
Other reasons.....	431	200	891	1,216	2,738	22.802
TOTAL.....	14,627	2,295	9,825	13,288	40,035	16.741

See footnotes at end of table.

A14

HUR800 TABLE FTEP2 : ALL EMPLOYED PERSONS AGED 15 YEARS AND OVER IN AUGUST 1980 WHO WORKED LESS THAN 35 HOURS DURING THE SURVEY WEEK, BUT WHO USUALLY WORK MORE THAN 35 HOURS A WEEK, BY SEX * MARITAL STATUS * REASON FOR WORKING FEWER HOURS * ACTUAL HOURS WORKED ON 1981 CENSUS BENCHMARKS-Continued

Persons, MARRIED, Western Australia

	Worked 0 hours	1-15 hours	16-29 hours	30-34 hours	TOTAL 0-34 HOURS	AV HOURS
Less than 35 hours						
Leave, holiday or flexitime.....	8,438	231	3,264	5,044	16,976	13.912
Own illness or injury.....	4,331	1,434	3,945	4,180	13,889	17.022
Bad weather, plant breakdown, etc.	135	..	421	414	970	24.920
Began or left job in the survey week.....	..	305	328	109	742	17.301
Stood down, on short time, insufficient work.....	522	412	1,236	1,461	3,631	20.743
Shift work, standard work arrangements...
Other reasons.....	495	239	1,333	1,283	3,349	22.303
TOTAL.....	13,920	2,620	10,527	12,491	39,557	16.675

See footnotes at end of table.

B14

HUR800 TABLE FTEP2 : ALL EMPLOYED PERSONS AGED 15 YEARS AND OVER IN AUGUST 1980 WHO WORKED LESS THAN 35 HOURS DURING THE SURVEY WEEK, BUT WHO USUALLY WORK MORE THAN 35 HOURS A WEEK, BY SEX * MARITAL STATUS * REASON FOR WORKING FEWER HOURS * ACTUAL HOURS WORKED ON 1981 CENSUS BENCHMARKS-Continued

HUR800 TABLE FTEP2 : ALL EMPLOYED PERSONS AGED 15 YEARS AND OVER IN AUGUST 1980 WHO WORKED LESS THAN 35 HOURS DURING THE SURVEY WEEK, BUT WHO USUALLY WORK MORE THAN 35 HOURS A WEEK, BY SEX * MARITAL STATUS * REASON FOR WORKING FEWER HOURS * ACTUAL HOURS WORKED ON 1981 CENSUS BENCHMARKS-Continued

Persons, MARRIED, Tasmania

	Worked 0 hours	1-15 hours	16-29 hours	30-34 hours	TOTAL 0-34 HOURS	AV HOURS
Less than 35 hours						
Leave, holiday or flexitime.....	3,122	74	618	1,498	5,312	12.002
Own illness or injury.....	1,521	301	1,026	908	3,757	14.186
Bad weather, plant breakdown, etc.	140	92	233	26.886
Began or left job in the survey week.....	63	74	138	28.307
Stood down, on short time, insufficient work.....	123	134	349	..	606	13.544
Shift work, standard work arrangements...
Other reasons.....	217	92	231	133	673	15.950
TOTAL.....	4,983	601	2,428	2,705	10,718	13.635

See footnotes at end of table.

C14

HUR800 TABLE FTEP2 : ALL EMPLOYED PERSONS AGED 15 YEARS AND OVER IN AUGUST 1980 WHO WORKED LESS THAN 35 HOURS DURING THE SURVEY WEEK ,BUT WHO USUALLY WORK MORE THAN 35 HOURS A WEEK, BY SEX * MARITAL STATUS * REASON FOR WORKING FEWER HOURS * ACTUAL HOURS WORKED ON 1981 CENSUS BENCHMARKS-Continued

Persons, MARRIED, Northern Territory

	Worked 0 hours	1-15 hours	16-29 hours	30-34 hours	TOTAL 0-34 HOURS	AV HOURS
Less than 35 hours						
Leave, holiday or flexitime.....	844	..	1,193	4,630	6,667	26.785
Own illness or injury.....	751	..	645	115	1,510	12.475
Bad weather, plant breakdown, etc.
Began or left job in the survey week.....
Stood down, on short time, insufficient work.....	168	168	.000
Shift work, standard work arrangements....
Other reasons.....	168	168	.000
TOTAL.....	1,931	..	1,838	4,745	8,514	23.189

See footnotes at end of table.

D14

HUR800 TABLE FTEP2 : ALL EMPLOYED PERSONS AGED 15 YEARS AND OVER IN AUGUST 1980 WHO WORKED LESS THAN 35 HOURS DURING THE SURVEY WEEK, BUT WHO USUALLY WORK MORE THAN 35 HOURS A WEEK, BY SEX * MARITAL STATUS * REASON FOR WORKING FEWER HOURS * ACTUAL HOURS WORKED ON 1981 CENSUS BENCHMARKS-Continued

Persons, MARRIED, Australian Capital Territory

	Worked 0 hours	1-15 hours	16-29 hours	30-34 hours	TOTAL 0-34 HOURS	AV HOURS
Less than 35 hours						
Leave, holiday or flexitime.....	2,190	204	1,151	1,074	4,619	14.326
Own illness or injury.....	1,510	1,010	1,207	1,462	5,190	16.320
Bad weather, plant breakdown, etc.	115	115	32.000
Began or left job in the survey week.....	125	..	125	16.000
Stood down, on short time, insufficient work.....	195	..	419	96	710	18.770
Shift work, standard work arrangements...
Other reasons.....	103	..	131	265	499	22.558
TOTAL.....	3,999	1,214	3,033	3,011	11,256	16.089

See footnotes at end of table.

E14

HUR800 TABLE FTEP2 : ALL EMPLOYED PERSONS AGED 15 YEARS AND OVER IN AUGUST 1980 WHO WORKED LESS THAN 35 HOURS DURING THE SURVEY WEEK, BUT WHO USUALLY WORK MORE THAN 35 HOURS A WEEK, BY SEX * MARITAL STATUS * REASON FOR WORKING FEWER HOURS * ACTUAL HOURS WORKED ON 1981 CENSUS BENCHMARKS-Continued

Persons, MARRIED, Australia

	Worked 0 hours	1-15 hours	16-29 hours	30-34 hours	TOTAL 0-34 HOURS	AV HOURS
Less than 35 hours						
Leave, holiday or flexitime.....	112,545	7,021	49,948	100,304	269,818	16.598
Own illness or injury.....	49,120	12,322	43,853	44,181	149,476	16.881
Bad weather, plant breakdown, etc.	722	1,195	2,463	2,280	6,661	21.921
Began or left job in the survey week.....	..	1,115	2,538	2,336	5,989	23.107
Stood down, on short time, insufficient work.....	3,301	6,262	12,507	9,663	31,733	19.633
Shift work, standard work arrangements...
Other reasons.....	8,950	1,162	9,899	13,308	33,320	20.020
TOTAL.....	174,638	29,078	121,208	172,072	496,996	17.256

See footnotes at end of table.

F14

HUR800 TABLE FTEP2 : ALL EMPLOYED PERSONS AGED 15 YEARS AND OVER IN AUGUST 1980 WHO WORKED LESS THAN 35 HOURS DURING THE SURVEY WEEK, BUT WHO USUALLY WORK MORE THAN 35 HOURS A WEEK, BY SEX * MARITAL STATUS * REASON FOR WORKING FEWER HOURS * ACTUAL HOURS WORKED ON 1981 CENSUS BENCHMARKS-Continued

Persons, NOT MARRIED, New South Wales

	Worked 0 hours	1-15 hours	16-29 hours	30-34 hours	TOTAL 0-34 HOURS	AV HOURS
Less than 35 hours						
Leave, holiday or flexitime.....	22,992	1,859	13,927	22,877	61,655	17.738
Own illness or injury.....	10,902	2,192	8,338	12,898	34,330	18.272
Bad weather, plant breakdown, etc.	225	..	472	439	1,136	19.420
Began or left job in the survey week.....	..	494	2,119	913	3,526	22.664
Stood down, on short time, insufficient work.....	231	891	1,772	1,859	4,753	22.950
Shift work, standard work arrangements....
Other reasons.....	438	216	1,437	2,144	4,235	24.918
TOTAL.....	34,788	5,652	28,065	41,130	109,634	18.584

See footnotes at end of table.

G14

HUR800 TABLE FTEP2 : ALL EMPLOYED PERSONS AGED 15 YEARS AND OVER IN AUGUST 1980 WHO WORKED LESS THAN 35 HOURS DURING THE SURVEY WEEK, BUT WHO USUALLY WORK MORE THAN 35 HOURS A WEEK, BY SEX * MARITAL STATUS * REASON FOR WORKING FEWER HOURS * ACTUAL HOURS WORKED ON 1981 CENSUS BENCHMARKS-Continued

Persons, NOT MARRIED, Victoria

	Worked 0 hours	1-15 hours	16-29 hours	30-34 hours	TOTAL 0-34 HOURS	AV HOURS
Less than 35 hours						
Leave, holiday or flexitime.....	16,271	912	4,295	11,238	32,716	14.278
Own illness or injury.....	4,602	1,814	5,781	11,185	23,383	21.784
Bad weather, plant breakdown, etc.	240	..	206	396	842	20.479
Began or left job in the survey week.....	..	267	1,445	655	2,367	20.740
Stood down, on short time, insufficient work.....	1,305	2,006	3,311	28.187
Shift work, standard work arrangements...
Other reasons.....	1,108	227	2,203	4,590	8,127	24.314
TOTAL.....	22,220	3,220	15,236	30,071	70,747	18.853

See footnotes at end of table.

H14

HUR800 TABLE FTEP2 : ALL EMPLOYED PERSONS AGED 15 YEARS AND OVER IN AUGUST 1980 WHO WORKED LESS THAN 35 HOURS DURING THE SURVEY WEEK ,BUT WHO USUALLY WORK MORE THAN 35 HOURS A WEEK,BY SEX * MARITAL STATUS * REASON FOR WORKING FEWER HOURS * ACTUAL HOURS WORKED ON 1981 CENSUS BENCHMARKS-Continued

Persons, NOT MARRIED, Queensland

	Worked 0 hours	1-15 hours	16-29 hours	30-34 hours	TOTAL 0-34 HOURS	AV HOURS
Less than 35 hours						
Leave, holiday or flexitime.....	12,543	1,701	10,137	30,379	54,759	22.787
Own illness or injury.....	4,099	1,558	4,296	4,490	14,443	17.732
Bad weather, plant breakdown, etc.	190	340	878	190	1,599	17.236
Began or left job in the survey week.....	..	308	445	630	1,384	22.677
Stood down, on short time, insufficient work.....	142	497	976	988	2,603	22.186
Shift work, standard work arrangements...
Other reasons.....	2,316	165	521	524	3,526	9.281
TOTAL.....	19,291	4,570	17,254	37,200	78,314	21.111

See footnotes at end of table.

HUR800 TABLE FTEP2 : ALL EMPLOYED PERSONS AGED 15 YEARS AND OVER IN AUGUST 1980 WHO WORKED LESS THAN 35 HOURS DURING THE SURVEY WEEK, BUT WHO USUALLY WORK MORE THAN 35 HOURS A WEEK, BY SEX * MARITAL STATUS * REASON FOR WORKING FEWER HOURS * ACTUAL HOURS WORKED ON 1981 CENSUS BENCHMARKS-Continued

Persons, NOT MARRIED, South Australia

	Worked 0 hours	1-15 hours	16-29 hours	30-34 hours	TOTAL 0-34 HOURS	AV HOURS
Less than 35 hours						
Leave, holiday or flexitime.....	5,846	503	1,617	3,808	11,774	13.800
Own illness or injury.....	1,825	656	1,848	4,193	8,521	21.013
Bad weather, plant breakdown, etc.	109	..	173	..	282	14.758
Began or left job in the survey week.....	..	204	213	..	418	14.969
Stood down, on short time, insufficient work.....	112	..	107	572	791	25.134
Shift work, standard work arrangements...
Other reasons.....	240	142	777	1,420	2,580	25.914
TOTAL.....	8,131	1,505	4,736	9,994	24,366	18.004

See footnotes at end of table.

J14

HUR800 TABLE FTEP2 : ALL EMPLOYED PERSONS AGED 15 YEARS AND OVER IN AUGUST 1980 WHO WORKED LESS THAN 35 HOURS DURING THE SURVEY WEEK, BUT WHO USUALLY WORK MORE THAN 35 HOURS A WEEK, BY SEX * MARITAL STATUS * REASON FOR WORKING FEWER HOURS * ACTUAL HOURS WORKED ON 1981 CENSUS BENCHMARKS-Continued

Persons, NOT MARRIED, Western Australia

	Worked 0 hours	1-15 hours	16-29 hours	30-34 hours	TOTAL 0-34 HOURS	AV HOURS
Less than 35 hours						
Leave, holiday or flexitime.....	4,505	330	1,761	2,849	9,445	14.291
Own illness or injury.....	1,899	325	1,542	3,097	6,863	19.859
Bad weather, plant breakdown, etc.	96	143	239	25.988
Began or left job in the survey week.....	..	101	393	581	1,075	26.388
Stood down, on short time, insufficient work.....	101	123	414	359	997	21.382
Shift work, standard work arrangements...
Other reasons.....	190	240	601	735	1,767	22.097
TOTAL.....	6,695	1,118	4,808	7,764	20,386	17.964

See footnotes at end of table.

K14

HUR800 TABLE FTEP2 : ALL EMPLOYED PERSONS AGED 15 YEARS AND OVER IN AUGUST 1980 WHO WORKED LESS THAN 35 HOURS DURING THE SURVEY WEEK ,BUT WHO USUALLY WORK MORE THAN 35 HOURS A WEEK, BY SEX * MARITAL STATUS * REASON FOR WORKING FEWER HOURS * ACTUAL HOURS WORKED ON 1981 CENSUS BENCHMARKS-Continued

Persons, NOT MARRIED, Tasmania

	Worked 0 hours	1-15 hours	16-29 hours	30-34 hours	TOTAL 0-34 HOURS	AV HOURS
Less than 35 hours						
Leave, holiday or flexitime.....	2,029	64	632	665	3,390	11.237
Own illness or injury.....	961	358	225	724	2,268	13.752
Bad weather, plant breakdown, etc.	155	..	222	63	440	14.132
Began or left job in the survey week.....	102	102	32.000
Stood down, on short time, insufficient work.....	..	152	47	212	410	20.409
Shift work, standard work arrangements...
Other reasons.....	102	62	66	187	417	19.184
TOTAL.....	3,247	637	1,191	1,953	7,028	13.539

See footnotes at end of table.

HUR800 TABLE FTEP2 : ALL EMPLOYED PERSONS AGED 15 YEARS AND OVER IN AUGUST 1980 WHO WORKED LESS THAN 35 HOURS DURING THE SURVEY WEEK, BUT WHO USUALLY WORK MORE THAN 35 HOURS A WEEK, BY SEX * MARITAL STATUS * REASON FOR WORKING FEWER HOURS * ACTUAL HOURS WORKED ON 1981 CENSUS BENCHMARKS-Continued

Persons, NOT MARRIED, Northern Territory

	Worked 0 hours	1-15 hours	16-29 hours	30-34 hours	TOTAL 0-34 HOURS	AV HOURS
Less than 35 hours						
Leave, holiday or flexitime.....	524	122	1,161	1,763	3,570	24.650
Own illness or injury.....	115	..	326	457	898	22.764
Bad weather, plant breakdown, etc.
Began or left job in the survey week.....
Stood down, on short time, insufficient work.....
Shift work, standard work arrangements...
Other reasons.....	122	133	111	111	477	16.403
TOTAL.....	761	256	1,598	2,331	4,945	23.512

See footnotes at end of table.

M14

HUR800 TABLE FTEP2 : ALL EMPLOYED PERSONS AGED 15 YEARS AND OVER IN AUGUST 1980 WHO WORKED LESS THAN 35 HOURS DURING THE SURVEY WEEK, BUT WHO USUALLY WORK MORE THAN 35 HOURS A WEEK, BY SEX * MARITAL STATUS * REASON FOR WORKING FEWER HOURS * ACTUAL HOURS WORKED ON 1981 CENSUS BENCHMARKS-Continued

Persons, NOT MARRIED, Australian Capital Territory

	Worked 0 hours	1-15 hours	16-29 hours	30-34 hours	TOTAL 0-34 HOURS	AV HOURS
Less than 35 hours						
Leave, holiday or flexitime.....	1,319	..	825	1,447	3,591	18.638
Own illness or injury.....	628	318	101	1,048	2,096	19.731
Bad weather, plant breakdown, etc.
Began or left job in the survey week.....	258	258	32.000
Stood down, on short time, insufficient work.....
Shift work, standard work arrangements...
Other reasons.....	..	102	..	104	206	23.609
TOTAL.....	1,947	420	926	2,858	6,151	19.737

See footnotes at end of table.

HUR800 TABLE FTEP2 : ALL EMPLOYED PERSONS AGED 15 YEARS AND OVER IN AUGUST 1980 WHO WORKED LESS THAN 35 HOURS DURING THE SURVEY WEEK ,BUT WHO USUALLY WORK MORE THAN 35 HOURS A WEEK,BY SEX * MARITAL STATUS * REASON FOR WORKING FEWER HOURS * ACTUAL HOURS WORKED ON 1981 CENSUS BENCHMARKS-Continued

Persons, NOT MARRIED, Australia

	Worked 0 hours	1-15 hours	16-29 hours	30-34 hours	TOTAL 0-34 HOURS	AV HOURS
Less than 35 hours						
Leave, holiday or flexitime.....	66,026	5,491	34,355	75,027	180,900	18.237
Own illness or injury.....	25,030	7,222	22,458	38,092	92,802	19.408
Bad weather, plant breakdown, etc.	919	340	2,047	1,232	4,538	18.390
Began or left job in the survey week.....	..	1,374	4,616	3,140	9,130	22.622
Stood down, on short time, insufficient work.....	586	1,662	4,621	5,996	12,866	24.075
Shift work, standard work arrangements....
Other reasons.....	4,517	1,288	5,716	9,814	21,335	21.675
TOTAL.....	97,080	17,378	73,814	133,300	321,571	19.163

See footnotes at end of table.

HUR800 TABLE FTEP2 : ALL EMPLOYED PERSONS AGED 15 YEARS AND OVER IN AUGUST 1980 WHO WORKED LESS THAN 35 HOURS DURING THE SURVEY WEEK ,BUT WHO USUALLY WORK MORE THAN 35 HOURS A WEEK, BY SEX * MARITAL STATUS * REASON FOR WORKING FEWER HOURS * ACTUAL HOURS WORKED ON 1981 CENSUS BENCHMARKS-Continued

Persons, TOTAL, New South Wales

	Worked 0 hours	1-15 hours	16-29 hours	30-34 hours	TOTAL 0-34 HOURS	AV HOURS
Less than 35 hours						
Leave, holiday or flexitime.....	62,675	5,289	33,816	54,022	155,802	16.773
Own illness or injury.....	27,222	7,735	21,888	28,062	84,907	17.297
Bad weather, plant breakdown, etc.	225	220	472	690	1,607	18.822
Began or left job in the survey week.....	..	719	2,786	1,133	4,639	22.776
Stood down, on short time, insufficient work.....	1,168	3,219	4,911	6,133	15,430	20.842
Shift work, standard work arrangements....
Other reasons.....	2,220	471	5,533	7,541	15,765	23.701
TOTAL.....	93,511	17,654	69,406	97,580	278,150	17.664

See footnotes at end of table.

A15

HUR800 TABLE FTEP2 : ALL EMPLOYED PERSONS AGED 15 YEARS AND OVER IN AUGUST 1980 WHO WORKED LESS THAN 35 HOURS DURING THE SURVEY WEEK ,BUT WHO USUALLY WORK MORE THAN 35 HOURS A WEEK, BY SEX * MARITAL STATUS * REASON FOR WORKING FEWER HOURS * ACTUAL HOURS WORKED ON 1981 CENSUS BENCHMARKS-Continued

Persons, TOTAL, Victoria

	Worked 0 hours	1-15 hours	16-29 hours	30-34 hours	TOTAL 0-34 HOURS	AV HOURS
Less than 35 hours						
Leave, holiday or flexitime.....	38,437	1,327	11,628	24,562	75,954	14.015
Own illness or injury.....	17,560	3,752	20,500	23,411	65,223	19.224
Bad weather, plant breakdown, etc.	240	479	1,315	845	2,879	22.663
Began or left job in the survey week.....	..	483	2,141	2,228	4,851	24.010
Stood down, on short time, insufficient work.....	858	2,190	6,001	3,533	12,582	21.161
Shift work, standard work arrangements...
Other reasons.....	2,653	444	5,111	8,614	16,820	23.723
TOTAL.....	59,748	8,673	46,696	63,192	178,310	17.752

See footnotes at end of table.

B15

HUR800 TABLE FTEP2 : ALL EMPLOYED PERSONS AGED 15 YEARS AND OVER IN AUGUST 1980 WHO WORKED LESS THAN 35 HOURS DURING THE SURVEY WEEK, BUT WHO USUALLY WORK MORE THAN 35 HOURS A WEEK, BY SEX * MARITAL STATUS * REASON FOR WORKING FEWER HOURS * ACTUAL HOURS WORKED ON 1981 CENSUS BENCHMARKS-Continued

Persons, TOTAL, Queensland

	Worked 0 hours	1-15 hours	16-29 hours	30-34 hours	TOTAL 0-34 HOURS	AV HOURS
Less than 35 hours						
Leave, holiday or flexitime.....	39,395	3,688	23,645	67,887	134,615	20.768
Own illness or injury.....	11,220	2,949	8,475	9,692	32,336	16.362
Bad weather, plant breakdown, etc.	778	837	1,542	840	3,997	17.618
Began or left job in the survey week.....	..	677	778	990	2,445	21.330
Stood down, on short time, insufficient work.....	301	987	2,739	2,537	6,563	22.746
Shift work, standard work arrangements...
Other reasons.....	6,525	324	832	1,513	9,194	7.733
TOTAL.....	58,219	9,462	38,011	83,460	189,151	19.391

See footnotes at end of table.

C15

HUR800 TABLE FTEP2 : ALL EMPLOYED PERSONS AGED 15 YEARS AND OVER IN AUGUST 1980 WHO WORKED LESS THAN 35 HOURS DURING THE SURVEY WEEK ,BUT WHO USUALLY WORK MORE THAN 35 HOURS A WEEK, BY SEX * MARITAL STATUS * REASON FOR WORKING FEWER HOURS * ACTUAL HOURS WORKED ON 1981 CENSUS BENCHMARKS-Continued

Persons, TOTAL, South Australia

	Worked 0 hours	1-15 hours	16-29 hours	30-34 hours	TOTAL 0-34 HOURS	AV HOURS
Less than 35 hours						
Leave, holiday or flexitime.....	15,094	1,184	4,608	9,890	30,776	14.011
Own illness or injury.....	6,433	1,361	6,430	9,117	23,340	19.292
Bad weather, plant breakdown, etc.	109	..	303	309	721	23.660
Began or left job in the survey week.....	..	204	540	..	745	16.149
Stood down, on short time, insufficient work.....	452	708	1,012	1,329	3,501	19.728
Shift work, standard work arrangements...
Other reasons.....	671	343	1,668	2,637	5,318	24.312
TOTAL.....	22,758	3,800	14,561	23,282	64,401	17.219

See footnotes at end of table.

D15

HUR800 TABLE FTEP2 : ALL EMPLOYED PERSONS AGED 15 YEARS AND OVER IN AUGUST 1980 WHO WORKED LESS THAN 35 HOURS DURING THE SURVEY WEEK ,BUT WHO USUALLY WORK MORE THAN 35 HOURS A WEEK, BY SEX * MARITAL STATUS * REASON FOR WORKING FEWER HOURS * ACTUAL HOURS WORKED ON 1981 CENSUS BENCHMARKS-Continued

Persons, TOTAL, Western Australia

	Worked 0 hours	1-15 hours	16-29 hours	30-34 hours	TOTAL 0-34 HOURS	AV HOURS
Less than 35 hours						
Leave, holiday or flexitime.....	12,942	561	5,025	7,893	26,421	14.047
Own illness or injury.....	6,229	1,759	5,488	7,277	20,753	17.961
Bad weather, plant breakdown, etc.	135	..	517	557	1,209	25.131
Began or left job in the survey week.....	..	406	722	690	1,817	22.678
Stood down, on short time, insufficient work.....	623	534	1,650	1,820	4,628	20.881
Shift work, standard work arrangements...
Other reasons.....	685	479	1,934	2,018	5,116	22.232
TOTAL.....	20,615	3,738	15,335	20,255	59,943	17.113

See footnotes at end of table.

E15

HUR800 TABLE FTEP2 : ALL EMPLOYED PERSONS AGED 15 YEARS AND OVER IN AUGUST 1980 WHO WORKED LESS THAN 35 HOURS DURING THE SURVEY WEEK, BUT WHO USUALLY WORK MORE THAN 35 HOURS A WEEK, BY SEX * MARITAL STATUS * REASON FOR WORKING FEWER HOURS * ACTUAL HOURS WORKED ON 1981 CENSUS BENCHMARKS-Continued

Persons, TOTAL, Tasmania

	Worked 0 hours	1-15 hours	16-29 hours	30-34 hours	TOTAL 0-34 HOURS	AV HOURS
Less than 35 hours						
Leave, holiday or flexitime.....	5,151	138	1,249	2,163	8,702	11.704
Own illness or injury.....	2,482	659	1,252	1,632	6,025	14.023
Bad weather, plant breakdown, etc.	155	..	362	156	673	18.547
Began or left job in the survey week.....	63	176	240	29.881
Stood down, on short time, insufficient work.....	123	286	396	212	1,016	16.316
Shift work, standard work arrangements...
Other reasons.....	319	155	297	320	1,090	17.188
TOTAL.....	8,229	1,238	3,619	4,659	17,746	13.597

See footnotes at end of table.

HUR800 TABLE FTEP2 : ALL EMPLOYED PERSONS AGED 15 YEARS AND OVER IN AUGUST 1980 WHO WORKED LESS THAN 35 HOURS DURING THE SURVEY WEEK ,BUT WHO USUALLY WORK MORE THAN 35 HOURS A WEEK, BY SEX * MARITAL STATUS * REASON FOR WORKING FEWER HOURS * ACTUAL HOURS WORKED ON 1981 CENSUS BENCHMARKS-Continued

Persons, TOTAL, Northern Territory

	Worked 0 hours	1-15 hours	16-29 hours	30-34 hours	TOTAL 0-34 HOURS	AV HOURS
Less than 35 hours						
Leave, holiday or flexitime.....	1,368	122	2,354	6,394	10,238	26.040
Own illness or injury.....	865	..	971	572	2,408	16.312
Bad weather, plant breakdown, etc.
Began or left job in the survey week.....
Stood down, on short time, insufficient work.....	168	168	.000
Shift work, standard work arrangements....
Other reasons.....	291	133	111	111	646	12.129
TOTAL.....	2,692	256	3,436	7,076	13,459	23.307

See footnotes at end of table.

HUR800 TABLE FTEP2 : ALL EMPLOYED PERSONS AGED 15 YEARS AND OVER IN AUGUST 1980 WHO WORKED LESS THAN 35 HOURS DURING THE SURVEY WEEK, BUT WHO USUALLY WORK MORE THAN 35 HOURS A WEEK, BY SEX * MARITAL STATUS * REASON FOR WORKING FEWER HOURS * ACTUAL HOURS WORKED ON 1981 CENSUS BENCHMARKS-Continued

Persons, TOTAL, Australian Capital Territory

	Worked 0 hours	1-15 hours	16-29 hours	30-34 hours	TOTAL 0-34 HOURS	AV HOURS
Less than 35 hours						
Leave, holiday or flexitime.....	3,509	204	1,977	2,521	8,210	16.212
Own illness or injury.....	2,139	1,329	1,308	2,510	7,285	17.301
Bad weather, plant breakdown, etc.	115	115	32.000
Began or left job in the survey week.....	125	258	383	26.789
Stood down, on short time, insufficient work.....	195	..	419	96	710	18.770
Shift work, standard work arrangements...
Other reasons.....	103	102	131	369	705	22.865
TOTAL.....	5,946	1,634	3,959	5,869	17,407	17.378

See footnotes at end of table.

H15

HUR800 TABLE FTEP2 : ALL EMPLOYED PERSONS AGED 15 YEARS AND OVER IN AUGUST 1980 WHO WORKED LESS THAN 35 HOURS DURING THE SURVEY WEEK, BUT WHO USUALLY WORK MORE THAN 35 HOURS A WEEK, BY SEX * MARITAL STATUS * REASON FOR WORKING FEWER HOURS * ACTUAL HOURS WORKED ON 1981 CENSUS BENCHMARKS-Continued

Persons, TOTAL, Australia

	Worked 0 hours	1-15 hours	16-29 hours	30-34 hours	TOTAL 0-34 HOURS	AV HOURS
Less than 35 hours						
Leave, holiday or flexitime.....	178,572	12,512	84,303	175,331	450,718	17.256
Own illness or injury.....	74,150	19,544	66,311	82,272	242,277	17.849
Bad weather, plant breakdown, etc.	1,641	1,536	4,510	3,512	11,199	20.490
Began or left job in the survey week.....	..	2,489	7,154	5,475	15,119	22.814
Stood down, on short time, insufficient work.....	3,887	7,924	17,127	15,660	44,599	20.914
Shift work, standard work arrangements...
Other reasons.....	13,467	2,450	15,616	23,122	54,655	20.666
TOTAL.....	271,717	46,455	195,022	305,373	818,567	18.005

.. Cell estimate is zero

A1	HUR800	TABLE	E7	A5	HUR800	TABLE	E23	A9	HUR800	TABLE	ES1	A13
B1	HUR800	TABLE	E7	B5	HUR800	TABLE	E23	B9	HUR800	TABLE	ES1	B13
C1	HUR800	TABLE	E7	C5	HUR800	TABLE	E23	C9	HUR800	TABLE	ES1	C13
D1	HUR800	TABLE	E7	D5	HUR800	TABLE	E23	D9	HUR800	TABLE	ES1	D13
E1	HUR800	TABLE	E7	E5	HUR800	TABLE	E23	E9	HUR800	TABLE	ES1	E13
F1	HUR800	TABLE	E7	F5	HUR800	TABLE	E24	F9	HUR800	TABLE	ES1	F13
G1	HUR800	TABLE	E7	G5	HUR800	TABLE	E24	G9	HUR800	TABLE	ES1	G13
H1	HUR800	TABLE	E7	H5	HUR800	TABLE	E24	H9	HUR800	TABLE	ES1	H13
I1	HUR800	TABLE	E7	I5	HUR800	TABLE	E24	I9	HUR800	TABLE	ES1	I13
J1	HUR800	TABLE	E7	J5	HUR800	TABLE	E24	J9	HUR800	TABLE	FTEP1	J13
K1	HUR800	TABLE	E7	K5	HUR800	TABLE	E24	K9	HUR800	TABLE	FTEP1	K13
L1	HUR800	TABLE	E7	L5	HUR800	TABLE	E24	L9	HUR800	TABLE	FTEP1	L13
M1	HUR800	TABLE	E7	M5	HUR800	TABLE	E24	M9	HUR800	TABLE	FTEP1	M13
N1	HUR800	TABLE	E7	N5	HUR800	TABLE	E24	N9	HUR800	TABLE	FTEP1	N13
O1	HUR800	TABLE	E7	O5	HUR800	TABLE	E24	O9	HUR800	TABLE	FTEP1	O13

A2	HUR800	TABLE	E7	A6	HUR800	TABLE	ES1	A10	HUR800	TABLE	FTEP1	A14
B2	HUR800	TABLE	E7	B6	HUR800	TABLE	ES1	B10	HUR800	TABLE	FTEP1	B14
C2	HUR800	TABLE	E7	C6	HUR800	TABLE	ES1	C10	HUR800	TABLE	FTEP1	C14
D2	HUR800	TABLE	E7	D6	HUR800	TABLE	ES1	D10				D14
E2	HUR800	TABLE	E7	E6	HUR800	TABLE	ES1	E10				E14
F2	HUR800	TABLE	E7	F6	HUR800	TABLE	ES1	F10				F14
G2	HUR800	TABLE	E7	G6	HUR800	TABLE	ES1	G10				G14
H2	HUR800	TABLE	E7	H6	HUR800	TABLE	ES1	H10				H14
I2	HUR800	TABLE	E7	I6	HUR800	TABLE	ES1	I10				I14
J2	HUR800	TABLE	E7	J6	HUR800	TABLE	ES1	J10				J14
K2	HUR800	TABLE	E7	K6	HUR800	TABLE	ES1	K10				K14
L2	HUR800	TABLE	E7	L6	HUR800	TABLE	ES1	L10				L14
M2	HUR800	TABLE	E7	M6	HUR800	TABLE	ES1	M10				M14
N2	HUR800	TABLE	E7	N6	HUR800	TABLE	ES1	N10				N14
O2	HUR800	TABLE	E7	O6	HUR800	TABLE	ES1	O10				O14

A3	HUR800	TABLE	E7	A7	HUR800	TABLE	ES1	A11				A15
B3	HUR800	TABLE	E7	B7	HUR800	TABLE	ES1	B11				B15
C3	HUR800	TABLE	E7	C7	HUR800	TABLE	ES1	C11				C15
D3	HUR800	TABLE	E7	D7	HUR800	TABLE	ES1	D11				D15
E3	HUR800	TABLE	E7	E7	HUR800	TABLE	ES1	E11				E15
F3	HUR800	TABLE	E7	F7	HUR800	TABLE	ES1	F11				F15
G3	HUR800	TABLE	E7	G7	HUR800	TABLE	ES1	G11				G15
H3	HUR800	TABLE	E7	H7	HUR800	TABLE	ES1	H11				H15
I3	HUR800	TABLE	E7	I7	HUR800	TABLE	ES1	I11				I15
J3	HUR800	TABLE	E7	J7	HUR800	TABLE	ES1	J11				
K3	HUR800	TABLE	E7	K7	HUR800	TABLE	ES1	K11				
L3	HUR800	TABLE	E7	L7	HUR800	TABLE	ES1	L11				
M3	HUR800	TABLE	E7	M7	HUR800	TABLE	ES1	M11				
N3	HUR800	TABLE	E7	N7	HUR800	TABLE	ES1	N11				
O3	HUR800	TABLE	E7	O7	HUR800	TABLE	ES1	O11				

A4	HUR800	TABLE	E23	A8	HUR800	TABLE	ES1	A12				
B4	HUR800	TABLE	E23	B8	HUR800	TABLE	ES1	B12				
C4	HUR800	TABLE	E23	C8	HUR800	TABLE	ES1	C12				
D4	HUR800	TABLE	E23	D8	HUR800	TABLE	ES1	D12				
E4	HUR800	TABLE	E23	E8	HUR800	TABLE	ES1	E12				
F4	HUR800	TABLE	E23	F8	HUR800	TABLE	ES1	F12				
G4	HUR800	TABLE	E23	G8	HUR800	TABLE	ES1	G12				
H4	HUR800	TABLE	E23	H8	HUR800	TABLE	ES1	H12				
I4	HUR800	TABLE	E23	I8	HUR800	TABLE	ES1	I12				
J4	HUR800	TABLE	E23	J8	HUR800	TABLE	ES1	J12				
K4	HUR800	TABLE	E23	K8	HUR800	TABLE	ES1	K12				
L4	HUR800	TABLE	E23	L8	HUR800	TABLE	ES1	L12				
M4	HUR800	TABLE	E23	M8	HUR800	TABLE	ES1	M12				
N4	HUR800	TABLE	E23	N8	HUR800	TABLE	ES1	N12				
O4	HUR800	TABLE	E23	O8	HUR800	TABLE	ES1	O12				

1	2	3	4	5	6	7	8	9	10	11	12	13	14	15	16	17	18	19	20	21	22	23	24	25	26	27	28	29	30	31	32	33	34	35	36	37	38	39	40	41	42	43	44	45	46	47	48	49	50	51	52	53	54	55	56	57	58	59	60	61	62	63	64	65	66	67	68	69	70	71	72	73	74	75	76	77	78	79	80	81	82	83	84	85	86	87	88	89	90	91	92	93	94	95	96	97	98	99	100
101	102	103	104	105	106	107	108	109	110	111	112	113	114	115	116	117	118	119	120	121	122	123	124	125	126	127	128	129	130	131	132	133	134	135	136	137	138	139	140	141	142	143	144	145	146	147	148	149	150	151	152	153	154	155	156	157	158	159	160	161	162	163	164	165	166	167	168	169	170	171	172	173	174	175	176	177	178	179	180	181	182	183	184	185	186	187	188	189	190	191	192	193	194	195	196	197	198	199	200
201	202	203	204	205	206	207	208	209	210	211	212	213	214	215	216	217	218	219	220	221	222	223	224	225	226	227	228	229	230	231	232	233	234	235	236	237	238	239	240	241	242	243	244	245	246	247	248	249	250	251	252	253	254	255	256	257	258	259	260	261	262	263	264	265	266	267	268	269	270	271	272	273	274	275	276	277	278	279	280	281	282	283	284	285	286	287	288	289	290	291	292	293	294	295	296	297	298	299	300
301	302	303	304	305	306	307	308	309	310	311	312	313	314	315	316	317	318	319	320	321	322	323	324	325	326	327	328	329	330	331	332	333	334	335	336	337	338	339	340	341	342	343	344	345	346	347	348	349	350	351	352	353	354	355	356	357	358	359	360	361	362	363	364	365	366	367	368	369	370	371	372	373	374	375	376	377	378	379	380	381	382	383	384	385	386	387	388	389	390	391	392	393	394	395	396	397	398	399	400
401	402	403	404	405	406	407	408	409	410	411	412	413	414	415	416	417	418	419	420	421	422	423	424	425	426	427	428	429	430	431	432	433	434	435	436	437	438	439	440	441	442	443	444	445	446	447	448	449	450	451	452	453	454	455	456	457	458	459	460	461	462	463	464	465	466	467	468	469	470	471	472	473	474	475	476	477	478	479	480	481	482	483	484	485	486	487	488	489	490	491	492	493	494	495	496	497	498	499	500
501	502	503	504	505	506	507	508	509	510	511	512	513	514	515	516	517	518	519	520	521	522	523	524	525	526	527	528	529	530	531	532	533	534	535	536	537	538	539	540	541	542	543	544	545	546	547	548	549	550	551	552	553	554	555	556	557	558	559	560	561	562	563	564	565	566	567	568	569	570	571	572	573	574	575	576	577	578	579	580	581	582	583	584	585	586	587	588	589	590	591	592	593	594	595	596	597	598	599	600
601	602	603	604	605	606	607	608	609	610	611	612	613	614	615	616	617	618	619	620	621	622	623	624	625	626	627	628	629	630	631	632	633	634	635	636	637	638	639	640	641	642	643	644	645	646	647	648	649	650	651	652	653	654	655	656	657	658	659	660	661	662	663	664	665	666	667	668	669	670	671	672	673	674	675	676	677	678	679	680	681	682	683	684	685	686	687	688	689	690	691	692	693	694	695	696	697	698	699	700
701	702	703	704	705	706	707	708	709	710	711	712	713	714	715	716	717	718	719	720	721	722	723	724	725	726	727	728	729	730	731	732	733	734	735	736	737	738	739	740	741	742	743	744	745	746	747	748	749	750	751	752	753	754	755	756	757	758	759	760	761	762	763	764	765	766	767	768	769	770	771	772	773	774	775	776	777	778	779	780	781	782	783	784	785	786	787	788	789	790	791	792	793	794	795	796	797	798	799	800
801	802	803	804	805	806	807	808	809	810	811	812	813	814	815	816	817	818	819	820	821	822	823	824	825	826	827	828	829	830	831	832	833	834	835	836	837	838	839	840	841	842	843	844	845	846	847	848	849	850	851	852	853	854	855	856	857	858	859	860	861	862	863	864	865	866	867	868	869	870	871	872	873	874	875	876	877	878	879	880	881	882	883	884	885	886	887	888	889	890	891	892	893	894	895	896	897	898	899	900
901	902	903	904	905	906	907	908	909	910	911	912	913	914	915	916	917	918	919	920	921	922	923	924	925	926	927	928	929	930	931	932	933	934	935	936	937	938	939	940	941	942	943	944	945	946	947	948	949	950	951	952	953	954	955	956	957	958	959	960	961	962	963	964	965	966	967	968	969	970	971	972	973	974	975	976	977	978	979	980	981	982	983	984	985	986	987	988	989	990	991	992	993	994	995	996	997	998	999	1000

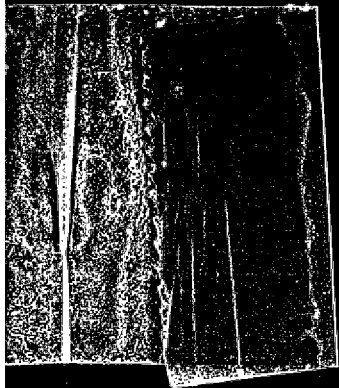

1000